THE EVENING NEWS.

THIRD YEAR—NO. 904 BENTON HARBOR, MICH., SATURDAY, SEPTEMBER 3, 1898. TWO CENTS

A large bankrupt stock of SHOT GUNS and RIFLES of all kinds for sale at

JACKSON'S GUN STORE

108 Water street, Benton Harbor, Mich.

Remember that I keep all kinds of hunting, fishing and sporting goods on hand and that I will not be undersold by any dealer in Southwestern Michigan. Winchester repeating rifles all sizes at $10, $11 and $14 each; see the old and new models. Quackenbush 22 calibre and other target guns; Winchester repeating shot guns, 5 shots, at $17; one Parker Bros. double barrel shot gun, second-hand at $17.50 and I have double barrel breech loading shot guns, both 10 and 12 guage at $7, $9, $11 and $12 each, single barrel breech loaders, both new and second-hand at $5, $6 and $7 each; muzzle loading shot guns at the lowest prices, loaded paper shells 10, 12 and 16 guage, a leader at 35 cents per box. I have the Quick shots, Rivals and U. M. C. in large stock, so that you can be suited on shot sizes; a full and complete line of Winchester, Colts and Marlin rifle cartridges at winning prices; 26 different sizes of revolver cartridges, B. B. Floberts and Blanks, Laflin & Rand's shot gun; rifle and blasting powder, smokeless powder for rifles and shot guns; shot gun fixtures; brass shells, loaded and unloaded; buck, common shot and bar lead; reloading tools for rifles and shot guns, cartridge belts and shell bags, hunting coats, vests, and hats, canvas game bags and belts for hunters, powder flasks and shot pouches; primers, snipe, turkey and duck calls, shot gun shells, loaded with smokeless powder; bowie knives and knives for hunters, pasteboard and felt wads, waterproof and G. D. gun caps. All kinds of new and secondhand revolvers. My leaders are 22 rim fire at $1.50, 32 and 38 center fire at $1.50. These guns are all of the Bulldog pattern and they are all right. I am selling today the 32 and 38 center fire both blue and nickel, 5 and 6 shot rubber handle rifle barrel, fluted cylinder, break down, shell ejector, 4½ inch barrel, Smith & Wesson pattern for $3.75. You can have a large stock of Iver Johnson Harrington & Richardson to select from. And how is that for a leader on guns? Holsters for revolvers and cases for guns and rifles, dark lanterns for coon hunters and New-house traps for trappers, compasses, boxing gloves, iron and maple dumb bells, punching bags, foot balls, all kinds and sizes, sling shots, billies, and knuckles, dog chains, collars and muzzles.

All Kinds of Shot Guns and Rifles To Rent by the Day or Week.

See my Marlin safety rifles of all sizes, air rifles and B. B shot for air rifles, sling shots, rubbers and anything that will shoot, you will find it at Jackson's. One 7x7 and 1 7x9 wedge tents for sale cheap. If you have got a good rifle, shot gun or revolver and want to sell it I will buy it.

Unredeemed Gold and Silver Watches of All Kinds.

Seventy-seven solid gold rings, banjoes, guitars and violins at ½ first cost. Trading men look over my watch stock. I can always stock you up on bargains. I have dealt in fishing, hunting and sporting goods in Benton Harbor for years. I buy cheaper than any other dealer and I will not be undersold. SECOND-HAND BOOKS WANTED. I do not handle school books. After November 1st I will pay the best market price for all kinds of raw furs, and remember that I loan money on all kinds of personal property, and I always have about 14 wagon loads of second-hand truck of all kinds for sale.

CHAS. A. JACKSON

Dealer in Almost Everything.

YOUNG FIEND.

Ohio Boy Confesses the Murder of a Little Girl.

Stubensville, O., Sept. 3.—John Dubbs, a boy of 17, today confessed that he had murdered little Mary Welsey, whose body was found beneath a pile of stones and brush in the woods a week ago today.

He admitted killing the girl by striking her in the head with a stone because she refused to stop when he called to her.

Alger Checkmates Miles Again.

New York, Sept. 3.—It was the plan of Gen. Miles to have the returning volunteers who participated in the Porto Rico campaign go into camp in this city, but the plan has been upset by Secretary Alger who has ordered the troops sent direct to their states to be mustered out. Army officers here think that this is another phase of the Alger-Miles controversy.

Spain Gets a Peace Commissioner.

Madrid, Sept. 3.—Montero Rios has agreed to become a member of the peace commission. He is president of the senate and chief of the liberal party. Tettan, the head of the conservatives, refuses to become a commissioner.

One Small Spaniard Raised.

Washington, Sept. 3.—Commodore Watson cables from Santaigo that the cruiser Marblehead has raised the Spanish gunboat Sandoval, which was sunk in Guantiamo harbor.

M. Zola Is Happy.

Paris, Sept. 3—M. Zola, the novelist, has written a letter to the wife of Dreyfus sending his congratulations upon the turn affairs have taken.

Wisconsin Governor Is Active.

Washington, Sept. 3.—Governor Scofield of Wisconsin called at the war department today to arrange the mustering out of the 2d Wisconsin.

THE WEATHER.

Local thunder storms tonight.

Largest stock of frames and mats at

REACH DETROIT BY MIDNIGHT HOME MONDAY.

Company I will reach Detroit at midnight. J. B. Graves has telegraphed Gov. Pingree asking that the boys be sent home without a stop in that city. As there are nearly 2000 soldiers the work of transfer will be considerable. It is not thought that the boys will be here before Monday forenoon.

THE LATEST TELEGRAMS.

J. B. Graves received the following telegram today from Capt. Graves from Buffalo:

"Advise newspapers that boys are standing the trip well. Will reach Detroit about midnight. Hope to have furloughs and transportation arranged and be home Monday."

The mayor issued the following proclamation this afternoon:

Mayor's Office, Benton Harbor, Mich., Sept. 3.—To the people and business men of the city: It is desired on the part of every citizen that the greeting Benton Harbor gives her returning soldiers shall be participated in by every person in the city and the surrounding country. To that end, I would earnestly recommend and request that all business houses in the city be closed a half hour before the train bearing the soldiers is scheduled to arrive and remain closed until after the demonstration. Further, it is desired that every business house and residence be decorated with the American colors for the occasion.

EDWARD BRANT, Mayor.

The mayor last evening received the following telegram from Governor Pingree:

"The 33d and 34th Michigan regiments are en route to Detroit via Toledo over the Lake Shore railroad and will arrive at the Brush street station Saturday afternoon between 3 and 6 o'clock and remain in Detroit hotels until arrangements are made for transportation to send them home."

The Detroit News has figured out that the two sections of the train hauling the soldiers cannot reach Detroit until midnight. It was not possible to come direct from Buffalo to Detroit over the Michigan Central as the armed troops would not be allowed to pass through Canada without special permission.

J. S. Morton, chairman of the citizens' committee, received a telegram last night from the governor similar to that received by the mayor. It contained the additional information: "Cannot tell you when the company will reach Benton Harbor. Will wire you later. Will send them home tomorrow night if can get sleepers."

HUNDREDS OF VETERANS ARRIVING AT CINCINNATI FOR ENCAMPMENT

Cincinnati, Sept. 3.—The city is putting on a gala attire in preparation for the annual encampment of the G. A. R. Decorations are going up all over the city and hundreds of veterans have already arrived.

CHEER M'KINLEY.

Troops at Montauk Cheer the President.

President and Secretary Alger in Detention Camp.

Montauk Point, Sept. 3.—President McKinley and Secretary Alger arrived here this morning and were enthusiastically received by the boys in camp.

The 3d cavalry was drawn up in line by the station platform to escort the party from the train to the camp. Gens. Wheeler, Chaffee, Williston, Ludlow, Ames and Sumner and all the division commanders with full staffs in uniform were there also.

After shaking hands with the generals the president and the war secretary visited the camp and went through the detention camp hospitals.

The president visited Gen. Shafter's tent and found the general in bed suffering with malaria. He spoke to the general a few moments and questioned him about the work at Santiago. The president was then driven to the general hospital. All the nurses and doctors had assembled in front of the hospital to greet him. Not a ward or kitchen escaped the chief executive. Beginning at the offices, each ward, he went through one by one with his hat in his hand, speaking kindly in a soft voice to the sick and wounded.

Will Board With the Sheriff.

Andrew Rapsch, of Hartford, of Indian blood, and Fred Craven, a resident of Milwaukee, were arrested yesterday for being drunk and disorderly. Rapsch will board and lodge with Sheriff Ferguson for the next 15 days and Craven will have 10 days at the same boarding house.

The Big Storm On the Coast.

Atlanta, Ga., Sept. 3—Reports from all points in the state reveal an alarming state of affairs as a result of the recent storm. At Savannah and Brunswick great damage was done. Six schooners foundered off Savannah and it is almost certain the crews went down with them. It is believed that great loss of life will be discovered.

The Victory rests with American's Greatest Medicine, Hood's Sarsaparilla, when it battles against any disease caused or promoted by impure or impoverished blood.

Hood's Pills are the favorite family cathartic. Easy to take, easy to operate.

Regulate Your Bowels With Cascarets. Candy Cathartic. Pleasant, Palatable, Potent, Tasteless, Effectual. Never Sold in Bulk. Genuine tablets stamped CCC. Beware of imitations. Sample free. Address Sterling Remedy Co., Chicago or New York. 365

CAPT. CLARK.

Would Like to Welcome Company I

But He Is Physically Unable to Do So.

This afternoon Mayor Brant called upon Capt. Charles E. Clark, the famous commander of the Oregon, who is resting at St. Joseph, and invited him to come to the welcome to be given Company I.

Capt. Clark said he would enjoy being present and was sorry he was not physically able to do so as he wished he might have the pleasure of taking each one of the boys by the hand.

The naval hero said that every day he refused invitations of all sorts and that he expected to ride down to the unveiling of the firemen's monument Monday afternoon, but he was not sure he could even do that.

WHEAT DOWN.

The Cereal Only Brought 62 1-2 on Chicago Board.

Chicago, Sept. 3.—Wheat closed on the board of trade today at 62½; corn, 30⅛; oats, 19¾; rye, 42.

Special School Shoes for School Children...

Joseph Frick has the agency for the celebrated "Lewis' Wear Resisters" School Shoes. Genuine calf-skin shoes, which are waterproof and crack proof for boys and youths, at $1.45 and $1.65. "Seal Goat" and Box Calf Shoes for misses and children at $1.25 and $1.40. Try these shoes, one pair will last your child all winter. JOSEPH FRICK, 113 Territorial Street.

Old papers for sale at this office.

ELECTION NOTICE.

Notice is hereby given that the annual school election will be held in the city hall in the city of Benton Harbor, state of Michigan, on Tuesday, September 6, 1898, for the purpose of electing one school trustee for the term of one year, two school trustees for the term of three years and vote on the uniformity text book law. Women who are past 21 years of age who are mothers or who pay school tax in this city will be entitled to vote at this election.

Polls will be open from 9 a. m. to 8 p. m. O. E. FIFIELD, secretary. Board of education, city of Benton

TROUBLE BEGINS.

Mayor Disposed to Clear Walks on Water Street.

Colby-Hinkley Company Notified to to Remove Baskets.

Mayor Brant has instructed Chief Hepler to see that the walks on Water street are cleared of their obstructions to facilitate reaching the new post-office.

Morrow & Stone have notified the mayor that they will live within the provisions of the city ordinance. The chief was instructed to see the Colby-Hinkley company and give notice that they too must clear the walk of their fruit packages. Milton Hinkley, the manager of the company, would make no promises along the line and the chief arrested him. He was taken before Justice Kimball and refused to plead. His hearing was set for September 9.

The bowling alleys will be open to the ladies of the twin cities one day each week for their exclusive use, commencing Thursday, September 1. Turn out ladies and make this day a success. 6t896

Buy a 5c Express lead pencil at Wallace Bros. and get a bicycle free. 898t6

ONLY 35 CENTS

To South Haven and Return Next Sunday.

The first and only excursion of the season to South Haven will be given on the steamer City of Louisville next Sunday. The boat will leave her dock in this city at 8:30 and St. Joseph at 9 o'clock, arriving in South Haven at 11 o'clock a. m. Returning will leave South Haven at 4:30 p. m., arriving in this city at 6:30. There will be good music aboard the boat and as the fare is but 35 cents a large crowd is expected.

Republican Caucuses.

The republican caucuses of the city of Benton Harbor will be held on Tuesday evening, September 6, 1898, at 7:30 o'clock, to elect delegates to attend the county convention at Niles, September 8 and at Berrien Springs September 15 and for the purpose of transacting any other business that may properly come before them.

First ward—At C. N. Sears' office, 6 delegates.

Second ward—Antisdale building, 13 delegates.

Third ward—City hall, 11 delegates.

Fourth ward—Morton Hose company building, 10 delegates.

CHARLES JOHNSON, Chairman 1st ward.
JOHN T. OWENS, Chairman 2d ward.
JOHN SEEL, Chairman 3d ward.
H. R. HUNTINGTON, Chairman 4th ward.

..FERRY & RAPP..

Busy . Department . Store

:IN ORDER TO:

Make More Room

For Fall and Winter Goods, and to make the next week an unusually busy week, we are willing to sacrifice as never before, and we will outdo all previous efforts by offering

Special Clearing Prices in Every Department of Summer Goods

Remnants and short lengths in all Wool Dress Goods at less than ½ regular price

About 1,000 yds. of those fine corded Dimities, worth 15 to 18c a yard, to close quick at 5c a yard.

A few spring Jackets at your own price.

Ladies Wrappers worth 75c to close at 49c.

Extraordinary Bargains in the Carpet Department.

New Dress Goods and Silks now on display, representing the very latest styles and weaves.

Our Cloak Department

Is full and complete, the styles and prices always right.

..The Grocery Department..

Special sale every day.

MONDAY, ONE DAY ONLY

10 bars Lenox Soap, 25c.

A Good Investment...

Is a pair of shoes that will wear properly, fit properly and show the proper style until they are worn out.

When you make an investment of this kind in footwear, it is money well invested.

Why not be wise and spend your money for shoes in the proper way?

Our new line of Men's Box Calf at $3.00 a pair is the satisfactory kind that will EARN every dollar you invest in them.

They will serve you faithfully, fit you properly and tell the world every day in the week that you are up-to-date in your dress.

What more can we offer you at the price?

Suppose you invest in a pair today and by so doing step into a good thing?

...MILES

Free Rheumatism Cure.

Trial Package Free to All--Send for It--Tell Your Suffering Friends That They Can First Test Before They Part With Their Money.

A Genuine Rheumatism Specific That Cures Rheumatism No Matter if 20 Doctors Have Tried and Failed. It is a Marvelous Remedy.

Not a great doctor: not an eminent specialist; not a patent medicine man but just a plain, every-day citizen of Milwaukee says that anyone who will send him their name and address can have absolutely free a trial package of a remedy that cured him of rheumatism and has cured hundreds of others whose years of pain and suffering, helplessness and despair had well nigh sent to an untimely grave. It is a subject of great interest. Rheumatism is a most merciless demon. It spares neither the God-fearing nor the infidel. Born of the devil it seems to tantalize men's souls to see how much they can suffer and yet breathe the air that Providence filled with life.

N. H. Spafford, of Milton, Mass., sent for a free trial of Gloria Tonic. He had suffered for many years. At times the pain would ease up a little and fill his heart with thankfulness that perhaps life would not be such a burden after all. But no sooner would he rejoice than a sudden change of the weather would strike him another heartless twinge of pain and so it went year after year. The free trial reached him during one of these periodic spells and gave him such relief that he continued the remedy and was completely cured. Mr. Smith, the discoverer of the remedy, was an invalid as a result of rheumatism, the disease affecting his feet. At times he could barely hobble about. He experimented with all sorts of drugs and by great good luck hit upon a combination that acted as a specific for the disease. At first he confined his efforts among those whom he personally knew, but in time the demand for his discovery became so great that he put the medicine up in regular form and has since sold it through the drug stores at $1.00 a box. But most people who suffer are convinced that there is no cure for rheumatism, and to offset this doubt Mr. Smith sends a trial package free that all may test it first and thus learn of its wonderful merit. Send your name and address to John A. Smith, 544 Summerfield Church Building, Milwaukee, Wis., and by return mail he will send prepaid a package of Gloria Tonic, a remedy that will cure any form of rheumatism, no matter now many doctors have tried and failed.

SEE us before buying a new or second-hand bicycle...

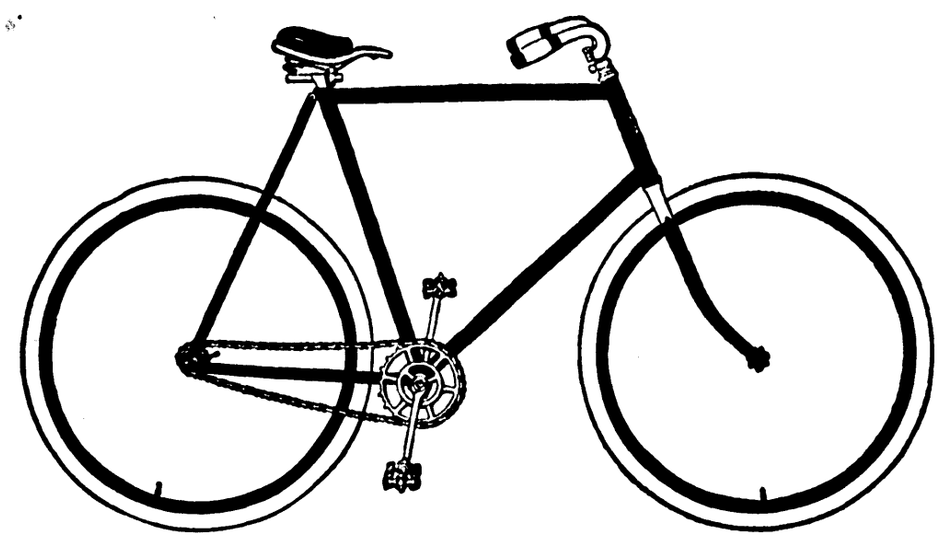

Repairing promptly and properly done.

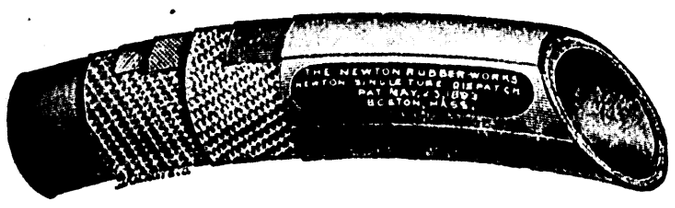

NEWTON ..TIRE $5.00

We are headquarters for Morgan & Wright's tires at lowest prices.

..See the 1899 Orin 30-inch Wheels..

ORIN CYCLE CO.

145 Pipestone Street, Benton Harbor, Mich.

GRAHAM & MORTON TRANSPORTATION CO.

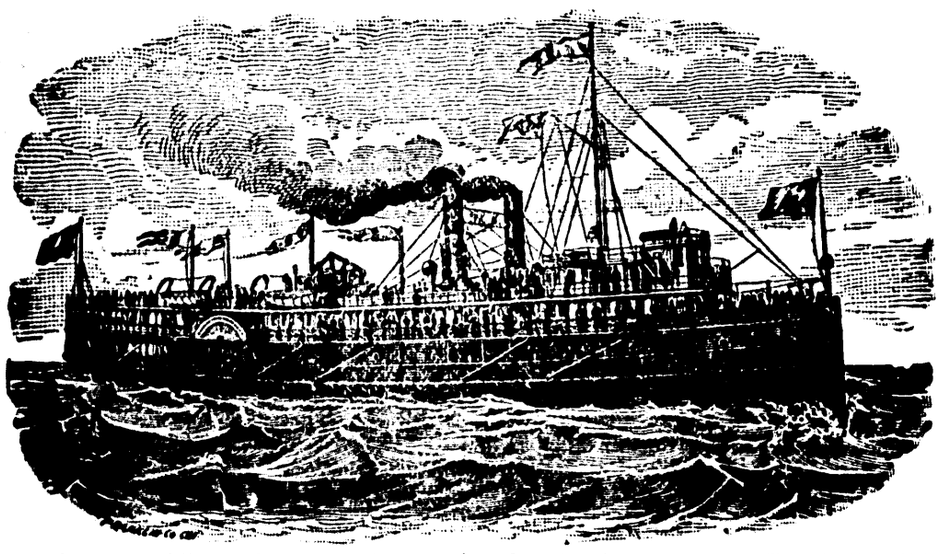

Summer Time Card of the steel side-wheel steamers "CITY OF CHICAGO" and "CITY OF MILWAUKEE" and the "CITY OF LOUISVILLE," running between Benton Harbor, St. Joseph and Chicago.

Leave Benton Harbor	Leave St. Joseph	Arrive Chicago		Leave Chicago	Arrive St. Joseph	Arrive Benton Harbor
9:00 p. m. daily inc. Sunday	5:00 p. m. daily Sunday ex. 10:30 p m daily Inc. Sunday 6:00 p. m. Sunday only	9:00 p. m. daily Sunday ex. 4:00 a. m. daily 10:00 p m Sunday only	—	9:30 a. m. daily 11:30 p m daily Inc Sunday 10:00 a m Sunday only 2:00 p m Saturday only	1:30 p. m. daily 4:00 a. m. daily 2:00 p. m. Sunday only 6:00 p. m. Saturday only	5:30 a. m. daily 7:00 p m Saturday only

The right is reserved to change this schedule without notice.

Propeller "J. C. FORD" tri-weekly to Milwaukee, leaving Benton Harbor at 7:30 p. m., St. Joseph at 9 p. m., Monday, Wednesday and Friday. Leave Milwaukee at 8 p. m., Tuesday, Thursday and Saturday.

DOCKS—
CHICAGO—Foot of Wabash Ave.
MILWAUKEE—South Water St.
ST. JOSEPH—E. A. Graham.
BENTON HARBOR—N. Water St.

J. H. GRAHAM, President.

All the News for 2 Cents a Day...

THE EVENING NEWS

A FOOLISH CAMPAIGN.

Gen. Shafter Has Joined Miles as a Critic in Regard to the War.

PRAISES HIMSELF A LITTLE.

Declares That the Men Who Ordered a Summer Campaign are Responsible

New York, Sept. 3.—The World prints an interview with Gen. Shafter, which represents him as saying:

"Of course there was sickness at Santiago. It was inevitable in a summer campaign. But nobody was neglected. Doctors were scarce at first, but we had boat loads of them as soon as they could get there. The doctors got sick like the rest. They were overworked and exhausted. The percentage of deaths from wounds was never lower in any war.

"The men who ordered a summer campaign in a fever infected country were responsible for the natural and unavoidable consequences. None of our wounded lay on the battlefield as I did in the civil war. Anaesthetics were plentiful.

"When the Santiago campaign is fully understood I will receive a just place in military history. When the invasion was planned it was obvious that it must be a rush, such as it was. It was a success, complete and unequivocal.

"We never had on the fighting line more than 13,000 men at once. With these we captured 27,000. We had plenty of rations unloaded on shore when before San Juan, but there was only a single road, hub deep in mud. A thousand wagons could not have got the provisions where they were needed. The pack trains saved us. They were invaluable."

Shafter had just learned of the Alger-Miles controversy. He said that he knew nothing about its causes or merits.

SECURE IN FIFTH PLACE.

Chicago Base Ball Team Has Easy Road.

Chicago, Sept. 3.—Though not playing yesterday Chicago was strengthened in fifth place by New York suffering defeat from Pittsburg. Chicago now plays with the weaker teams and is assured of its present place or a notch or two higher. The standing now is:

	Won	Lost	Pct.
Cincinnati	74	43	632
Boston	71	42	628
Baltimore	68	41	624
Cleveland	67	46	593
Chicago	65	50	565
New York	63	51	553
Philadelphia	55	56	495
Pittsburg	58	60	492
Louisville	47	70	402
Brooklyn	42	66	389
Washington	40	73	354
St. Louis	32	84	276

The Victory rests with American's Greatest Medicine, Hood's Sarsaparilla, when it battles against any disease caused or promoted by impure or impoverished blood.

Hood's Pills are the favorite family cathartic. Easy to take, easy to operate.

Restaurant and Barber Fixtures for Sale Cheap.

I have a large assortment of restaurant, lodging house and barber utensils which in order to save the sheriff the trouble of setting out of doors I will sell at private sale at your own prices.
6t901 WM. CONE, 128 Main street.

Hand Readings.

After visiting the Emerys at their fruit farm Dr. Spear, the expert palmist, has consented to read hands awhile at Higbee hotel. He has ability and experience, discovered the philosophy of palmistry, teaches the art of hand reading, gives private readings or calls for four to six persons at his hotel prices, 35 and 50 cents. Call on or telephone him. 900t6

Change in Sprinkling Hours.

On and after September 1 the evening hours for lawn sprinkling will be from 5:30 to 7 o'clock, instead of 6 to 7:30 as heretofore. Persons using city water will please note carefully this change and govern themselves accordingly. By order board of public works.
6t900 R. P. CHADDOCK, Clerk.

What is nicer for a wedding or birthday present than an artistic picture, artistically framed? Rice has them.

A little will last a long time. We mean the new perfume, Violet Royal, at Lowe & Witherspoon's drug store.

Truth wears well. People have learned that DeWitt's Little Early Risers are reliable little pills for regulating the bowels, curing constipation and sick headaches. They don't gripe. Geo. M. Bell & Co.

Rice is selling framed pictures at cost.

Gasoline stoves cleaned and guaranteed. J. Strain, 140½ Pipestone St. tf832

DeWitt's Witch Hazel Salve has the largest sale of any Salve in the world. This fact and its merit has led dishonest people to attempt to counterfeit it. Look out for the man who attempts to deceive you when you call for DeWitt's Witch Hazel Salve the great pile cure. Geo. M. Bell & Co.

Eastman Springs Water.

Eastman Springs water delivered at 5 cents per gallon. Leave orders at Adams Express office, in A. S. Miles' shoe store, 130 Pipestone street, phone 15. 760y R. E. AYERS, Agent.

The Rules of the House.

"How can I learn the rules of the house?" asked a newly elected Irish member of the late Mr. Parnell. "By breaking them," was the prompt reply of the Irish leader, who, as is well known, spoke from experience on the point. But few members would care to adopt that heroic method of obtaining the desired knowledge, and their task in mastering the rules is rendered all the more difficult by the curious fact that many of these regulations are unwritten.

Some will be found in the standing orders, or permanent rules; but those that deal with etiquette and decorum have not been officially recorded anywhere, save in a few quaint and obsolete regulations to be found in the old issues of the journals of the house or in the minutes of proceedings taken by the clerk and published daily during the session.

For instance, a strange rule for the guidance of the speaker is set down under the 15th of February, 1620, "The speaker not to move his hat until the third congee." Propriety of carriage in leaving the chamber is thus enforced, "Those who go out of the house in a confused manner before the speaker to forfeit 10 shillings." This rule is dated the 12th of November, 1640. Again we find that on the 23d of March, 1693, it was ordered, "No member to take tobacco into the gallery or to the table sitting at committees."—Nineteenth Century.

Useful Siwash Dogs.

If you are going to prospect in Alaska and expect to travel much, a pair of good "Siwash" dogs are very essential—almost indispensable. These dogs greatly differ from our domesticated dogs, taking to the harness like a duck to water. They do not bark at strangers. They are kind and affectionate, showing the wolf in them only among their kind. It seems to be against their principles to get off the trail to let another team pass.

This means a fight, an exciting episode if the teams number five or six dogs each. In an instant the wildest confusion takes place. Dogs, harness and each driver with a club in his hand form one grand jumble from which order can only be restored by some of the dogs being knocked senseless. The dogs are trained to "gee" and "haw," like an ox and stop at the word "whoa!" "Mush" is the word used generally by the whites to indicate go ahead, a perversion of the Indian word "husch." The dogs prefer their master, but if lent for use they work as faithfully as for their master.—San Francisco Chronicle.

Damaging.

A Chicago politician—a veteran in the ranks—was recently accused by a former henchman of having offered him a bribe of $500 to do a job for him. The wily "second fiddle" kept the $500 and afterward brought it in evidence against his former chief. While the scandal was being blown about town an acquaintance of the accused met him one day and slapping him good naturedly on the back said chaffingly:

"Well, John, so you were going to drop $500 in Bill's way, were you?"

The politician colored, or, to speak accurately, his already florid complexion took on a purple tinge, as he said by way of explaining his agitation (his original language is revised):

"Now, I don't give a hang for the talk about bribing him. That ain't nothing. But it hurts my reputation to have my friends think I was such a clam as to give that heeler $500 when I could have bought him with a ham!"
—New York Commercial Advertiser.

Forgot Something.

Helen and her father and mother were dining in a hotel, and Helen, who was 6 years old, had never before dined in a public place.

The waiter was so attentive and courteous that Helen's mother said that he must be tipped at the end of the meal. The word tipped was one Helen had never heard used except in connection wth a dump cart on her father's premises. When they got up to leave the dining room, she said:

"Oh, papa, papa! You forgot to dump the waiter!"—Youth's Companion.

Both Satisfied.

Hicks—Wheeler and Brassey met for the first time yesterday, and they got on together famously. They kept up their talk until late in the evening.

Wicks—What were they talking about?

Hicks—Bicycles and golf.

Wicks—But Wheeler doesn't know the first thing about golf.

Hicks—Neither does Brassey know anything about bicycling. But that makes no difference. Each kept it up on his favorite topic without listening to the other.—Boston Transcript.

His Umbrella.

The other evening a man was rushing through the streets of London hurrying to an appointment when a swell passed in front of him who held his umbrella at a dangerous angle. The hasty pedestrian pulled the umbrella away from the swell, and then, stepping around to him, said in suavest tone: "Oh, by the way, here's your umbrella. I found it in my eye."—Pick Me Up.

Wealth on Its Travels.

Miss Ollabrod — There's a clever sculptress down this way. You ought to see what she can make out of butter.

Miss Ritchley Greest—She's a good one if she can make as much out of it as my pa makes out of oleomargarine.
—Chicago Tribune.

Good Impulses.

A man should allow none but good impulses to stir his heart, and he should keep it free from any evil that may beat it down and harden it.—Rev. J. D. Kummond.

Scrofula

In its thousands of forms is the most terrible affliction of the human race. Salt rheum, sores, eruptions, boils, all humors, swellings, etc., originate in its foul taint, and are cured by the great and only True Blood Purifier, Hood's Sarsaparilla. The advanced theory of today that tuberculosis, or consumption, is curable by proper nutrition, care and purifying the blood, finds confirmation in the experience of many who have been cured by

Hood's Sarsaparilla

Hood's Pills cure sick headache. 25c.

DR. [illegible] B. SPINNEY OF DETROIT

ALSO PROPRIETOR OF

Reed City Sanitarium,

THE OLD RELIABLE SPECIALIST,

Crowned with 38 years of unparalelled success in this state in treating NERVOUS, URINARY, SEXUAL and all forms of CHRONIC DISEASES, will be in your town at the date, place and days named below, where parties can see him and receive consultation and advice free, and treatment if they desire, at the lowest rate of any specialist of his experience in the state. If you cannot be treated successfully at home he will tell you what he can treat you for at the Sanitarium, where you can receive the best of treatment at the lowest price of any sanitarium in the country.

Particular attention is given to the treatment of the following long standing diseases, viz.—Nasal CATARRH, Polypus, Mucous and Follicular Diseases of the throat, Foreign Growths in the Larynx, Laryngitis, Bronchitis, Bronchial Consumption, Spitting of Blood, Loss of Voice, Enlarged Tonsils, Incipient Consumption, Asthma, Diseases of the Heart, General Debility, Diseases peculiar to Women, Neuralgias, and all forms of Nervous Diseases, Diseases of the Kidneys and Bladder, Strictures, Constipation, Piles, Fissure, Fistula, Irritable and Indolent Ulcers, Hip Diseases, Scrofula, Blood and Skin Diseases, Surgical Diseases of all forms, the Eye, Ear, Face and Internal Organs, including Deformities, Club Feet, Cross-Eye, Tumors, Hair Lips, etc. Also, Jaundice, Dyspepsia, Diarrhea and all forms of Liver, Stomach and Bowel Diseases.

YOUNG MEN led into evil habits, not knowing the harm, and now nervous wrecks unfit for study social pleasures or business, with loss of Memory, Headache, Weak Back, Palpitation, Red and Sunken Eyes, Pimples, Tired Mornings, No Ambition, Aversion to Society, Dreams and Losses, Deposits in the Urine, which is passed too often, sometimes smarting, Milky Urine, Kidney Trouble, Gonorrhœa, Gleet, Stricture, or any Disease of the Sexual System, can here find a safe and speedy cure. Charges reasonable, especially to the poor. CURES GUARANTEED.

THE SIGNS of SYPHILIS are Blood and Skin Diseases, Painful Swellings, Bone Pains, Mucous Patches in the Mouth, Hair Loose, Pimples on the Back, and warty growths. These cured for life without the use of injurious drugs.

VARICOCELE, PILES, etc., CURED AT ONCE.

HAVE YOU the seeds of any past disease lurking in your system? IMPOTENCY, or Loss of Sexual Power, and do you contemplate MARRIAGE? Do you feel safe in taking this step? You can't afford to take any risk.

We cure all such cases by building up the system and purifying the blood.

☞ Remember, all who are poor and have no money, with which to pay, will receive ONE MONTH'S MEDICINE FREE!

Those unable to call should write particulars, inclosing stamp, and receive question list.

Thousands cured at home by correspondence. Write us and if the case is one that can be treated at home, we will do so.

Consultation free. Our honest opinion always given, and good, honest, careful treatment given to every patient.

ADDRESS ALL MAIL,

REED CITY SANITARIUM,

REED CITY, MICH.

DR. SPINNEY WILL BE AT HOTEL

BENTON,

Friday Afternoon and Ev'ning Until 8:00 p. m., Oct. 7.

ELECTION NOTICE.

Notice is hereby given that the annual school election will be held in the city hall in the city of Benton Harbor, state of Michigan, on Tuesday, September 6, 1898, for the purpose of electing one school trustee for the term of one year, two school trustees for the term of three years and vote on the uniformity text book law. Women who are past 21 years of age who are mothers or who pay school tax in this city will be entitled to vote at this election.

Polls will be open from 9 a. m. to 8 p. m. O. E. FIFIELD, secretary.

Board of education, city of Benton Harbor, Michigan. August 24, 1898.

Vandalia Line Special Excursions.

Omaha, Neb., and return $25.10, and Kansas City and return $24.30, on sale from June 1 to October 15, account Trans-Mississippi and International Exposition.

One way Settlers' rates to points in south on first and third Tuesday of each month.

Winona Lake, Ind., $2.75 for round trip including admission to park.

Culver, Ind., (Lake Maxinkuckee.) Special excursion rates for season ending September 30.

Home Seekers' excursion to points in the southeast August 16, September 5-19, October 3-17.

Cincinnati, Ohio, and return $5.75, September 3, 4, 5, and 6, account G. A. R. National encampment. Limit can be extended to October 2.

For rates, time and full information call on or address FRANK R. HALE, Agent, St. Joseph, Mich.

Republican Caucuses.

The republican caucuses of the city of Benton Harbor will be held on Tuesday evening, September 6, 1898, at 7:30 o'clock, to elect delegates to attend the county convention at Niles, September 8 and at Berrien Springs September 15 and for the purpose of transacting any other business that may properly come before them.

First ward—At C. N. Sears' office, 6 delegates.

Second ward—Antisdale building, 13 delegates.

Third ward—City hall, 11 delegates.

Fourth ward—Morton Hose company building, 10 delegates.

CHARLES JOHNSON, Chairman 1st ward.
JOHN T. OWENS, Chairman 2d ward.
JOHN SEEL, Chairman 3d ward.
H. R. HUNTINGTON, Chairman 4th ward.

The bowling alleys will be open to the ladies of the twin cities one day each week for their exclusive use, commencing Thursday, September 1. Turn out ladies and make this day a success. 6t896

PIANO AND ORGAN TUNING.

LINCOLN ROBINSON, PIANO AND ORGAN tuner, lives here. Why not employ a home tuner? Absolute satisfaction guaranteed. Orders may be left at Frazell's or card in post office. Telephone No. 88.

DENTIST.

ENDERS, DENTIST, ROOM 6, JONES

THE EVENING NEWS.

THIRD YEAR—NO. 904 BENTON HARBOR, MICH., SATURDAY, SEPTEMBER 3, 1898. TWO CENTS

WILL BE ROYAL

The Welcome to Be Given the Home Coming Soldiers...

The arrangement committee for the reception of the boys of Co. I met at THE EVENING NEWS office last night and decided upon the manner of reception to be given the retiring heroes. The idea of erecting a huge arch, nicely decorated, with the words "Welcome Home" was discussed and upon the unanimous vote of the committee it was decided to have the arch erected across Pipestone street, near the four corners, providing the cost did not exceed $50. Messrs. Plummer and Daigneau were appointed a committee to look after this feature.

The chairman announced that the Fair Plain and Evening News Newsboys' band had generously donated their services for the reception.

It must be remembered that the boys of Co. I are still U. S. soldiers and while in all probability they will be discharged from the service at the expiration of their furlough, yet the people will not be free to embrace them until after they have received the order to "break ranks."

It is thought that the boys will form in line after alighting from the train and march direct to the armory, where they will break ranks. Just before they break ranks Mayor Brant will deliver a very short address of welcome and some disinterested young lady in behalf of the wives, mothers, sisters and sweethearts of the boys will also welcome them.

As the train which brings the boys home arrives at the depot the water works whistle will blow and this will be a signal for every whistle to blow and every bell to ring.

The committee will meet again this evening and complete arrangements.

32D MICHIGAN.

Will Be Diecharged Without Seeing Any Service.

The 32d Michigan has been ordered to Camp Eaton to be mustered out. This was one of the first regiments sent from Michigan and will see no service. Four Benton Harbor boys are in the 32d: Roy Gilson, Ralph Shauman, Warren Morrill and Al Harper. Mr. Morrill came home sick a few days ago.

PAW PAW LAKE ROAD.

Old Officers Have Been Re-Elected for Another Year.

Coloma Courier: The meeting of the stockholders of the B. H., C. & P. P. L. railway resulted in the re-election of the old administration: W. A. Baker, president: A. W. Baker, secretary: J. H. Jones, treasurer. John Umphrey was placed on the board of directors to succeed A. J. McClung.

Civic-Philanthropic Conference

Held at Battle Creek, October 18 to 23, 1898.

The second annual session of the Civic-Philanthropic conference will be he held at Battle Creek October 18 to 23, 1898, of which Rev. David J. Burrill, D. D., New York city, is president, and J. H. Kellogg, M. D., Battle Creek, is vice president. Philanthropists, educators and ministers of all denominations will participate in the conference to consider economic, hygienic, sanitary, philanthropic and patriotic questions, with the hope of evolving some practical methods of reform.

Wednesday, October 19, will be Health and Sanitary day, to consider school hygiene, public water supply, heredity, environment and dietetics.

Thursday, the 20th, will be mayors' day, on which there will be a conference of city and county officials, with Hon. Samuel M. Jones, mayor of Toledo, O., presiding.

Among those who have promised to participate are the following: Prof. George D. Herron, of the Iowa college: President H. B. Brown, of the Normal college, Valparaiso, Ind.: Dr. R. G. Boone, Michigan State Normal school: Dr. Matt. S. Hughes, Minneapolis; Rev. E. B. Jones, Owatonna, Minn.: Dr. Frank Crane, Chicago: Rev. C. L. Arnold, Detroit; Dr. Bayard Holmes, Chicago; Dr. C. B. Wilcox, Lafayette, Ind.: Dr. Arthur Edwards, Chicago: and Hon. Fred A. Maynard, attorney general of Michigan.

OUR DEAD ARE NUMBERED

War Cost Two Thousand Lives of Which Michigan Gave Ninety-one.

Chicago, Sept. 2.—The Tribune gives the following statistics of deaths in the army during the war with Spain:

While 350 officers and men have been killed in battle or died of wounds received, there have died of disease in camps between 1,200 and 2,000 volunteers and regulars

The list by camps is: Camp Thomas, 352: Santiago, 341: San Francisco, 78: Camp Alger, 75: Camp Wikoff, 63: Jacksonville, 50: Tampa, 58: Miami, 26: Fernandina, Lakeland, Camp Meade and other minor camps, in private hospitals, at home, etc., 115: state camps, 36: transports and hospital ships, 90: total, 1,284

Deaths are attributed to the following causes: Typhoid fever, 515: yellow fever 84: dysentery, 63: meningitis, 47: malaria, 81: pneumonia, 61. Cause reported as fever, 106. Miscellaneous ailments or diagnosis not reported, 327 Total, 1,284.

Of the regular army 290 are dead: Massachusetts is second with 130, Illinois third with 100, Michigan fourth with 91, and New York fifth with 85.

When They Write the President.

The State Department has given over to The Ladies Home Journal for publication its "Royal letters" addressed to the President of the United States by Napoleon I, Queen Victoria, the Prince of Wales, Napoleon III, and Emperor William I of Germany. Napoleon announces such events as his marriage to Marie Louise: the birth of his son, the King of Rome: his returne to the throne of France from Elba: Victoria announces her accession to the throne of England in 1836: her marriage to Prince Albert: the birth of the Prince of Wales: the death of the Prince Consort: and the famous letter thanking President McKinley for his congratulations on her Diamond Jubilee will also be given. The whole collection, in fac-simile, will be presented in the October number of the magazine.

Michigan Pensions.

Michigan pensions were granted Thursday as follows: Original—Charles M. Pansler, Bass River, $6: Adolphus Stuart, West Haven, $6: Charles B. Warren, Detroit, $10. Increase—Oscar Oakes, Wheeler, $16 to $24: Orlando Wheeleck, Grand Ledge, $14 to $17: Charles Fuller, Mt. Clemens, $6 to $8. Widows—Louisa Henry, mother, West End, $12: Mary Brown, Milan, $8; Josiah Snyder, father, Bethel, $12.

NOVEL SERVICE.

It Will Be Conducted at the Methodist Church.

Old People Will Have it In Charge.

A novel service will be held at the First Methodist church Sunday morning. The day has been designated as "Christian Veteran's day" and the old people will have charge of the service.

The sermon will be preached by Rev. L. W. Earl and the choir will consist of the following old time members: Capt. B. F. Rounds, Mr. and Mrs. Charles Warner, Mrs. Ruth Ogden, Mrs. S. Warner, L. W. Ruth. James Baley will preside at the organ. An original hymn written by Mrs. F. W. Sessions will be sung.

Neat programs of the service have been printed and they will be pretty souvenirs to save. Pastor French has made arrangements for carriages to carry aged people to the service.

33D BOYS ARE WEAK.

Michigan Soldiers Looked Like Human Wrecks Yesterday.

New York, Sept. 3.—Two regiments of tottering human wrecks were dumped out upon the railroad platforms in Long Island city yesterday. They were the crack Michigan regiments, the 33d and 34th, on the way to their homes from Camp Wikoff. Officially they were all well men, but 110 of them were so weak that they were unable to walk and had to be hurried on stretchers and in ambulances to the Red Cross relief station in Front street to prevent them from dying of exhaustion.

The Michigan soldiers complained bitterly of their treatment both in Cuba and at Camp Wikoff. They have been starved ever since they left home, they declared, and they are determined to make things warm for somebody after they are mustered out. The delicacies and medical relief provided by the Red Cross women came too late in Allen's case, but they undoubtedly saved the lives of many others.

The 33d regiment arrived at 1 o'clock yesterday afternoon. There were 600 of them, emaciated and disheartened. They hobbled like old men, the few that could walk. Others were taken to the West Shore ferryboat Newburg, waiting at the ferry, on baggage trucks or in the arms of their stronger comrades. Only the very sick went to the Red Cross station. There they were placed on cots and given stimulants and nourishing food.

Buy a 5c Express lead pencil at Wallace Bros. and get a bicycle free.

FIREMAN'S MONUMENT.

Benton Harbor Societies Who Will Take Part in Dedication.

All the members of the Benton Harbor fire department are requested to meet at the city hall at 1:30 Monday afternoon to attend in a body the dedication of the soldiers monument at St. Joseph.

CHARLES JOHNSON, Chief.

Attention G. A. R.

George H. Thomas Post, No. 14, is requested to turn out in a body on Monday, September 5, to attend the unveiling of the Firemen's mouument at St. Joseph. Meet in front of our hall on Main street not later than 1 o'clock p. m. All old soldiers are invited to join with us.

W. F. KIMBALL, Com.
JOHN SEEL, Ad't.

Notice to All Odd Fellows.

You will please meet at Odd Fellows' hall in St. Joseph at 1 o'clockt Monday, Sept. 5, to take part in exercises at unveiling of Firemen's monument.

W. H. POUNDSTONE, N. G.
B. O. JOHNSON, Sec.

Extends an Invitation.

The St. Joseph fire department extends a cordial invitation to all societies and organizations to attend in a body the unveiling of the firemen's monument on Labor day, September 5, at 1:30 o'clock. Those wishing to take part will please notify secretary of fire department so as to enable us to reserve a place in the parade.

Buy a 5c Express lead pencil at Wallace Bros. and get a bicycle free 898t6

ONLY 35 CENTS

To South Haven and Return Next Sunday.

The first and only excursion of the season to South Haven will be given on the steamer City of Louisville next Sunday. The boat will leave her dock in this city at 8:30 and St. Joseph at 9 o'clock, arriving in South Haven at 11 o'clock a. m. Returning will leave South Haven at 4:30 p. m., arriving in this city at 6:30. There will be good music aboard the boat and as the fare is but 35 cents a large crowd is expected.

LIGHTS TURNED OUT

But the Social Crusaders Spoke Just the Same..

The social crusade speakers were disappointed last evening to find the bicycle pavilion in darkness, the electric lights having been removed. They were therefore compelled to adjourn the meeting to the street opposite Hotel Benton, where they fully met the expectations of the crowd who stood for nearly two hours and when the speaker proposed to cut his lecture short they cried, "Go on," "We'll stay all night," "We can stand it if you can," etc.

The rendition of the Chariot Race by Mr. Fritz was a surprise and fairly took the people off their feet. It was loudly applauded and broke the ice for applause which greeted Mr. Wilson's lecture. The lecture itself was illustrative of present day needs from the facts of history. He recalled the work of Moses and of Christ as the authors of new ideas and said the sublime task of the twentieth century was the application of their ideas of freedom to industrial and social life. The duties of the hour were to exalt manhood above machinery, practice the golden rule and incorporate Christianity into every day life.

"Pure and Sure."

Cleveland's BAKING POWDER

A pure cream of tartar powder. No alum, no adulteration.

Hot Shots for September

We have reduced the prices on every pair of Tan Shoes, both ladies' and gents', in our store and are anxious to close them out to make room for our

Fall and Winter Stock

Which is arriving daily. We have

School Shoes..

That were made for the purpose and will outwear two ordinary pair.

Morrison Brothers

102 Water Street..

Our Special Sale for August - -

The best article for the price is none too good for you. Here are a few of the things that will do you good to look at

White piques, just the thing for the hot months, we have them from 12½ to 25 cents.

Muslin and gauze underwear, our stock is complete.

Linen crash for skirts from 9c to 20c; all new.

Organdie lisse at 12½c.

Duedeen lawns, 38 inch wide, at 18c.

Organdie Mignonine, 30 inch wide, at 10c.

Imported Swiss organdies at 17c and 25c.

Ready made linen skirts from $1 to $2.

Tailor made mohair and wool skirts from $1.50 to $4.50.

Suits, capes and jackets, all to close this month. See them while the assortment is good.

The best assortment of shirt waists in the city. See them, the styles and prices are right.

We have a number of short lengths of wool dress goods, just the thing for skirts, to close at about half price.

Our 19c and 25c summer corsets are the best shown for the price.

James Pound

A. F. SCHOELZ O. M. CHAPMAN

Benton Harbor Bicycle Works

Elm St., near Hall's Drug Store

MANUFACTURERS OF THE

Famous Topic Bicycles

BICYCLES FROM $30 UP

WE ALSO HANDLE "THE PHOENIX"

All kinds of Sundries and Repairs kept in stock.

ENAMELING

In all the latest shades and colors.

General Machine Repairing.

Feed Hay Straw

MICHAEL & BEENY

Are now selling Feed, Hay and Straw and deliver the same to any part of the city. Big stock on hand.

Telephone 145...
Cor. Pipestone and Britain

4 Bicycles Given Away Free at Wallace Brothers 4

1 Envoy $75.00, 1 Cleveland $65.00, 1 Ladies' Cleveland $65.00, 1 Cleveland $50.00.

BUY A 5c EXPRESS LEAD PENCIL AND GET A BICYCLE FREE

THE EVENING NEWS.

DAILY EXCEPT SUNDAY.

OFFICIAL PAPER OF THE CITY.

OFFICE: 148 Pipestone Street.

Entered at the postoffice at Benton Harbor as second class matter.

SUBSCRIPTION RATES:

Delivered in Benton Harbor or St. Joseph.
One week, - - - - 10c
By Mail—One year, $4.00; three months, $1.00; one month, 40c; in advance.
The Weekly News, - - $1.00 a year

TWIN CITY TELEPHONE 172.

SATURDAY, SEPT. 3, 1898.

A HAPPY MOMENT.

When the Alger guard left Benton Harbor a few months ago no one knew whether the boys were to face bullets and suffering on foreign soil or remain for a short time in camp ready to respond to a call that never came. They went forth either to idle waiting or hard fighting—no one knew which, though few really thought that the boys were going forth to fight Spaniards and the even worse enemy—Cuban fevers.

The Benton Harbor company was among the first volunteers to set foot on Cuban soil. They were under Spanish fire for nearly one day and from heat and damp, from fever and lack of care and food, they suffered as no company ever suffered during the space of three months in the civil war.

The boys have seen no bright moments during their stay. When not fighting Spaniards, they have been heroically digging trenches beneath a sizzling sun, have slept with crabs and creeping things on water soaked ground, have fought the awful fevers of the Cuban climate. When doing none of these thing they suffered even worse fate—thought of home and wondered if ever they would reach that charmed spot again.

Let every citizen turn out to greet the boys and make their welcome home the happiest moment in all their lives.

THE democrats of Benton Harbor made a political blunder in nominating a party ticket for the school election. The city schools should be kept out of politics and the citizens' ticket will certainly be elected. The spring election put Benton Harbor in the democratic column by a whooping majority. The attempt to carry the city against a so-called non-partisan ticket will meet defeat. The only excuse, and perhaps a good one, the democrats have is that a non-partisan school board in Benton Harbor has always been a board composed entirely of republicans. The three candidates nominated at the citizens' caucus last evening are all republicans. That was scarcely the fair thing at a caucus claiming no political significance.

THE committee who has in charge the reception to the members of company I upon their returne home is working with an energy fitting the occasion. Benton Harbor never before sent a company of soldiers to war and probably will never send another. It is the chance of a lifetime to show that Benton Harbor appreciates the deeds of those who suffer and fight for liberty and it should be improved to the fullest extent.

STATE OF OHIO, CITY OF TOLEDO, } ss
LUCAS COUNTY.

FRANK J. CHENEY makes oath that he is the senior partner of the firm of F. J. CHENEY & CO., doing business in the City of Toledo, County and State aforesaid, and that said firm will pay the sum of ONE HUNDRED DOLLARS for each and every case of Catarrh that cannot be cured by the use of HALL'S CATARRH CURE.

FRANK J. CHENEY.

Sworn to before me and subscribed in my presence, this 6th day of December, A. D. 1886.

{ SEAL } A. W. GLEASON, Notary Public.

Hall's Catarrh Cure is taken internally and acts directly on the blood and mucous surfaces of the system. Send for testimonials, free.

F. J. CHENEY & CO., Toledo, O.
Sold by Druggists, 75c.
Hall's Family Pills are the best.

THE LEADER STORE.

We have just bought out a stock of clothing and furnishings at 50 cents on the dollar and will sell the same below first cost. Also shoes, underwear, notions, glass and tinware at lowest prices. B. Joseph, proprietor, 118 W. Main street.

Bring your Job Printing to the NEWS office.

One Minute Cough Cure surprises people by its quick cures and children may take it in large quantities without the least danger. It has won for itself the best reputation of any preparation used today for colds, croup, tickling in the throat or obstinate coughs. Geo. M. Bell & Co.

For broken surfaces, sores, insect bites, burns, skin diseases and especially piles there is one reliable remedy, DeWitt's Witch Hazel Salve. When you call for DeWitt's don't accept counterfeits or frauds. You will not be disappointed with DeWitt's Witch Hazel Salve. Geo. M. Bell & Co.

For diseases of the nose and throat, Dr. Rauschbaum, St. Joseph.

Don't Tobacco Spit and Smoke Your Life Away.

To quit tobacco easily and forever, be magnetic, full of life, nerve and vigor, take No-To-Bac, the wonder-worker, that makes weak men strong. All druggists, 50c or $1. Cure guaranteed. Booklet and sample free. Address Sterling Remedy Co., Chicago or New York.

INDIAN AND TIGER.

A Clever Trick by Which the Former Outwitted the Latter.

According to a good and true tiger story in Cornhill, an Indian who had learned some of the elementary principles of jugglery and contortion went out one evening to walk upon a ridgy plain. When he reached the top of one of the mounds, he saw a tiger ahead of him, 500 or 600 yards away. Before the man could hide behind a mound the tiger had seen him and began to bound toward him at its topmost speed.

Having no means of defense, there was nothing for the man to do but to race for the nearest tree, but though he tried it and put forth his utmost strength the tiger steadily gained upon him.

What was he to do? In sheer desperation he resolved upon an unusual scheme. Just as he disappeared for an instant from the tiger's sight in running over a ridge he halted, stretched out his legs at right angles, curled down his head so as to look between his legs to the rear and extended his arms upward in a fantastic manner, like the sails of a windmill.

In a few seconds the tiger hove in sight, and at that instant the face of the object assumed a hideous grimace. A prolonged yell arose, such as had perhaps never before pierced the ear of any tiger, and the sails of the windmill began to revolve backward and forward as if a sudden whirlwind had burst upon the scene.

The tiger recoiled. What, he evidently thought, is this? There stood a ferocious star shaped monster, gigantic against the sky. Its hideous head was situated in the very center of its body—nay, its viselike jaws, between which those fiendish roars were issuing, were actually placed above its two fiery eyes. Its limbs were furiously clamoring for action, and the man he had been chasing, where was he? Already devoured by this terrible beast? The tiger could not pause to reflect. He turned tail, and as he disappeared over a friendly ridge a last awful yell caused him to redouble his pace. He was conquered by the unknown.

THE POWER OF SHADOWS.

A Gloomy View of the Power of Certain Popular Superstitions.

As antique runners passed from hand to hand the sacred torch, so the generations transmit to the generations which succeed them all that they have of light and knowledge, leaving them as a heritage the care of continuing the divine work of enfranchisement and of helping to dissipate the shadows of ignorance.

Little by little these clouds are vanquished and disappear, and the touch of intelligence flames the more radiantly in the midst of the travailing masses.

But all of a sudden a veil covers the torch—something surges up which seems like the darkness of another age. One feels that in a corner of this civilization monstrous things have place. Here they burn a woman accused of sorcery; there in Suabia a tribunal condemns to four days of imprisonment a laborer who had disinterred the corpse of an infant. He wanted to make bracelets of its finger nails, which, according to a belief held in that country, constitute a sovereign remedy against colic.

And all the stories of vampires, of elfs, return to the mind with all the victims they have made and are making still.

It seems in reading such things that the "power of shadows" is still impenetrable to all that science has done and that, as I have said, the effort is vain.—Figaro.

On the Eating of Loons.

Man is a creature of prejudice. In Scotland he will not eat eels; in Connecticut he will not eat sturgeon, the royal fish of England, where the first one taken in the Thames goes to the queen's table; in New York he will not eat lampreys, miscalled "lamper eels," which are delicacies in Connecticut, and in England some old king—I never could keep a record of kings—died from a surfeit of lampreys. With these prejudices in mind, and I hate all prejudices except those which I entertain, I decided to eat the loon.

There may be differences among loons, as there are between pigeons and squabs. I prefer an adult pigeon to a squab, there is better chewing on it, but if a man wants real hard chewing, with a flavor of raw fish, let him tackle an adult loon. That bird could not be picked. It was skinned, and in its stomach there was a catfish recently swallowed, one partly digested and the bones of another. The triggers of the pectoral fins of the catfish were set, but the stomach of the loon did not seem to be troubled by that fact.—Fred Mather in Forest and Stream.

A Baldheaded Reply.

A naval officer, very well and favorably known in London, has for some unknown reason been advanced in his profession very slowly, though he has grown gray in the service and indeed lamentably bald. Recently one of his juniors was bold enough to question him as to his remarkable absence of hair.

"How comes it that you are so very bald?"

The officer replied promptly and with much vindictiveness:

"You, man, you would be bald, I think, if you had had men stepping over your head for years in the way I have."—London Judy.

Different Ideas as to Clothes.

If the native women of Sumatra have their knees properly covered, the rest does not matter. The natives of some islands off the coast of Guinea wear clothes only when they are going on a journey. Some Indians of Venezuela are ashamed to wear clothes before strangers, as it seems indecent to them to appear unpainted.

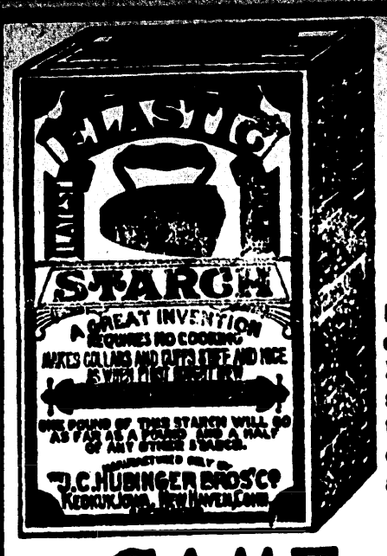

A Beautiful Present

FREE for a few months to all users of the celebrated ELASTIC STARCH, (Flat Iron Brand). To induce you to try this brand of starch, so that you may find out for yourself that all claims for its superiority and economy are true, the makers have had prepared, at great expense, a series of

GAME PLAQUES

exact reproductions of the $10,000 originals by Muville, which will be given you ABSOLUTELY FREE by your grocer on conditions named below. These Plaques are 40 inches in circumference, are free of any suggestion of advertising whatever, and will ornament the most elegant apartment. No manufacturing concern ever before gave away such valuable presents to its customers. They are not for sale at any price, and can be obtained only in the manner specified. The subjects are:

American Wild Ducks, American Pheasant,
English Quail, English Snipe.

The birds are handsomely embossed and stand out natural as life. Each Plaque is bordered with a band of gold.

ELASTIC STARCH

has been the standard for 25 years.

TWENTY-TWO MILLION packages of this brand were sold last year. That's how good it is.

ASK YOUR DEALER to show you the plaques and tell you about Elastic Starch. Accept no substitute.

How To Get Them:

All purchasers of three 10 cent or six 5cent packages of Elastic Starch (Flat Iron Brand), are entitled to receive from their grocer one of these beautiful Game Plaques free. The plaques will not be sent by mail. They can be obtained only from your grocer.

Every Grocer Keeps Elastic Starch.

Do not delay. This offer is for a short time only.

COAL — Place your orders for coal now. The price is liable to advance any day. Our coal is the best screened article ever sold here.

$5.75 Per Ton.

COAL

UNION ICE & COAL COMPANY

LEAVE ORDERS AT A. H. CONKEY & SON'S GROCERY STORE
Telephone 175.

The War is Over with Spain...

Prices have retired from the field. We have Porto Rico and the best water and steam heater in the market—THE IDEAL. Also Boynton Furnaces, Carbon Furnaces, and all kinds of Gas Heaters. Warm your house with hot water and be happy. Our Plumbing stock is complete and for Hardware we cannot be beat. Yours for business,

B. L. HALL

126 Pipestone Street.

PURITAN ..RESTAURANT

125 W. MAIN ST., BENTON HARBOR.

S. Smith, formerly of City Restaurant is now here and is serving first class meals at popular prices.

NICOTINIZED NERVES.

Millions of America's men day after day feed their nerves with tobacco, until the nerves become nicotinized and the blood tobacco-tainted, then the NERVES creep and crave for more tobacco. That's called a habit. It's a disease, and in all this world there is but one guaranteed cure,

NO-TO-BAC. NO-TO-BAC

Over one million boxes sold in two years; 300,000 cured, tells the story of great merit. NO-TO-BAC, a nerve-maker, restores vitality to weak men. Many report a gain of ten pounds in ten days. Go buy it to-day under your

DRUGGIST'S GUARANTEE.

Every druggist is authorized to sell No-To-Bac under absolute guarantee to cure every form of tobacco using. Our written guarantee, free sample of No-To-Bac and booklet called "Don't Tobacco Spit and Smoke Your Life Away," mailed for the asking. Address THE STERLING REMEDY CO., Chicago, Montreal, Can., New York. 71

CASCARETS candy cathartic cure constipation. Only 10c

To Cure Constipation Forever.
Take Cascarets Candy Cathartic. 10c or 25c. If C. C. C. fail to cure, druggists refund money.

ON TOP YET..

If you want to economize you want to buy your Dry Goods of Van Horn.

Business is improving and times are looking up. Our aim is to give the best goods at the lowest prices. We have lots of customers who admit they are hard to please but we did not find them so, few people are when they have their own way. We start the Underwear season by offering:

1 Case, 25 dozen Men's Double Front and Back Fleeced Lined Underwear, at **39c** apiece or **75c** a suit. Come and see them.

Yours for business,

VAN HORN'S DRY GOODS STORE
107 WEST MAIN STREET...

School Hats for School Girls

And a fine assortment of the latest styles of

Fall Millinery Goods

Have just been received at the Misses Dalrymples'

For the next two weeks we will make special prices on hats for the children.

..THE MISSES DALRYMPLE

Practical Lesson ...IN... Money Saving and Economy

This theme will have our entire attention this week and the lesson will be most forcibly brought out by illustrations of low prices that we shall make in

Glassware and Lamps

Notice the following:

Regular 40c doz. plain tumblers, each..... **2c**

Regular 60c doz. tumblers, band or engraved, each..... **3c**

Regular $1 and $1.50 per doz. thin blown banded or etched tumblers, each **5c**

Celery stands and trays, reg. 25c goods, each **9c**

Water pitchers, 25 and 40c goods, each.... **11c**

High foot bowls, for fruit or salad, regular 40 and 50c goods, each.... **17c**

HERR BROS.

Caterers to Those Who Want the Best.

A Telephone Is Not a Luxury

You need a telephone in your place of business and ought to have one in your residence. In this age the 'phone is not a luxury but a necessity. The Twin City Telephone Co. is ready to serve you and give you the best service enjoyed by any town in the state. Call up the central office and the company will tell you about it : : : : : : ;

Excelsior Mineral ..Baths

CURE ALL TYPES

Rheumatism, Blood, Skin and Nervous Diseases

PROF. E. MENTE

Graduate of Weimer, Saxony.

Is ready to receive pupils for violin and clarinet. Lessons will begin September 1.

Leave orders at Bowman's Music Store

S. M. WHITE ..DENTIST..

Jones & Sonner Block, Benton Harbor.

Are You Alive

To the needs of your trade? Keep the public posted what you have to sell by advertising in THE NEWS, the best medium in the city.

Now Draying Too.

Henry Wims & Son have added light draying to their other line of business. Orders for draying may be left at Hall's drug store.

Carpets cleaned and laid, stoves cleaned and stored, and whatever you want done, Wims & Son will do it and do it right. 846tf

Buy a 5c Express lead pencil at Wallace Bros. and get a bicycle free.

No-To-Bac for Fifty Cents.

Guaranteed tobacco habit cure, makes weak men strong, blood pure. 50c $1. All druggists.

Republican Senatorial Convention.

A republican convention for the purpose of nominating a candidate for state senator for the seventh senatorial district of Michigan consisting of the counties of Berrien and Cass will be held at Bullard's hall in Niles on September 13, 1898, at 12 o'clock noon. The basis of representation will be one delegate from each supervisor's district. Dated August 24, 1898.

B. R. STERNS,
W. W. EASTON,
E. K. WARREN,
Committee.

Lister's Bone Meal.

This famous bone meal which has stood the test of years may be obtained by leaving orders with H. P. Boehm, Benton Harbor, or with the general agent.

tf681 C. H. FARNUM, Hagar.

The editor of the Evans City, Pa., Globe writes. "One Minute Cough Cure is rightly named. It cured my children after all other remedies failed." It cures coughs, colds and all throat and lung troubles. Geo. M. Bell & Co.

T. F. Anthony, Ex-Postmaster, of Promise City, Iowa, says: "I bought one bottle of 'Mystic Cure' for Rheumatism, and two doses of it did me more good than any medicine I ever took." Sold by G. M. Bell & Co. Druggists, Benton Harbor, 103 Main street.

You invite disappointment when you experiment. DeWitt's Little Early Risers are pleasant, easy, thorough little pills. They cure constipation and sick headache just as sure as you take them. Geo. M. Bell & Co.

The finest turnouts in the city and at the cheapest prices is at N. Gifford's, Elm street livery. Transfer to any part of the city, 25 cents. Twin City phone 22, Bell phone 35. tf839

Hopkins' drug store open every night till 2 o'clock. f828t

More than twenty million free samples of DeWitt's Witch Hazel Salve have been distributed by the manufacturers. What better proof of their confidence in its merits do you want? It cures piles, burns, scalds, sores, in the shortest space of time. Geo. M. Bell & Co.

Dr. C. E. Burchfield is now located in his new suite of rooms over Martin's Palace of Trade. He takes pleasure in announcing that he has connected with him Dr. J. T. Ray, son of the late Dr. H. W. Ray. tf840

Old papers for sale at this office.

Buy a 5c Express lead pencil at Wallace Bros. and get a bicycle free.

Farmers & Merchants

..BANK..

Benton Harbor, Mich.

Capital, $50,000 Surplus, $50,000

JOHN ROBINSON, President. CHAS. FOSTER, Cashier.
R. M. JONES, Vice Pres.

DIRECTORS—John Robinson, R. H. Sherwood, William Stewart, A. Plummer, Edward Brant, O. B. Hipp, R. M. Jones, W. P. Robbins and Charles Foster.

Do a General Banking Business

:Savings Department::

Interest paid on Deposits.

See Here!

WE WANT

All kinds of Second-Hand Furniture, Stoves, Tools and House Furnishing Goods.

WE WANT

Paper Novels and School Books.

We have bargains in all kinds of Second-Hand Goods, at

YELLOW FRONT BARGAIN STORE..

A Fastidious Dresser

Always brings his shirts, collars, cuffs and furnishings to this launry. At no place in Benton Harbor can he get such general all around satisfaction in careful treatment of goods, pure washing materials, and beautiful color and finish, as we give at all times. A trial will convince you of the superiority of our work.

Enterprise Laundry

TELEPHONE 285. BLUFF STREET

Royal makes the food pure, wholesome and delicious.

ROYAL BAKING POWDER

Absolutely Pure

ROYAL BAKING POWDER CO., NEW YORK.

LOCAL BREVITIES

Go to South Haven tomorrow. Thirty-five cents for the round trip.

THE Misses Forton will open their fall kindergarten at 209 High street next Tuesday.

THERE will be no service at the Presbyterian church morning and evening tomorrow.

PAW Paw lake people are ready to tender Capt. Clark the gratuitous use of any cottage on the lake.

THE committee to arrange a banquet for company I will meet this evening at 7:30 at the office of attorney Charles N. Sears.

A YOUNG lady wishing to learn the millinery business can do well to see Manager Warren of the Enterprise Mercantile Co.

CHIEF Hepler shot a horse this morning belonging to a Jew living on Eighth street. The horse has been sick for some time and was suffering terribly.

ANDREW Crawford of the G. & M. transportation company telephoned here this morning and said thrt if the committee needed any money to aid in the demonstration to put his name down for the amount needed.

Ex-Mayor Plummer was met on the street yesterday afternoon all sweat and foam and when asked why he was melted replied: "I have just made a trip to LL gap to buy a postage stamp."

AT the morning service at the First Baptist church tomorrow Mrs. Kate M. B. Wilson, of St Joseph, will sing two solos. In the evening at the union service Mrs. Charles Stone will sing.

GENERAL Ainger, chairman of the general arrangement committee for the reception of the returning soldiers has called another meeting of the committee to be held at THE NEWS office this evening.

THE Evening News band will play on the streets this evening to advertise the excursion to South Haven tomorrow. The boat well leave this city at 8 o'clock and St. Joseph at 9 arriving in South Haven at 11 a. m.

MORRISON Bros. have reduced the price on every pair of tan shoes in their store and beside this their fall and winter stock is arriving daily, so you can have your choice of any kind or style of shoe you desire.

MILDRED, the 8-months' old daughter of Mr. and Mrs. Elsie Gaskin, 112 Lake street, died last night. The funeral will be held tomorrow afternoon at 2 o'clock from the A. M. E. church. Rev. Lyons officiating.

THE local lodge of Modern Woodmen should take a special interest in the unveiling of the firemen's monument at St. Joseph Monday. In the opera house fire Ivy Leaf camp lost two members—John N. and Lewis Hoffman.

EVANGELIST J. J. Irvine arrived in the city yesterday and will begin services at Broadway Christian church Sunday. Morning service at 10:30 and evening service 7:30. Christian Endeavor at 6:30. A cordial invitation is extended to all to attend the above services. Mr. Irvine will continue the meetings every night next week.

BY request of several members of the committee planning the reception for Company I the mayor has added to the committee the name of Charles K. Farmer. Mr. Farmer was president of the original company and it took much persuasion on the part of his friends to convince him that his duty was to remain at home with his wife and his children rather than go to war.

THE citizens' caucus last night held at the city hall was presided over by A. H. Rowe with John T. Owens as secretary. V. M. Gore and F. W. Sessions were nominated for school trustees for three years and O. B. Hipp for the vacancy caused by the resignation of J. S. Morton. The democrats have nominated James Pound, Rev. H. Burton and Frank W. Jones. Messrs. Jones and Jennings refused to serve on the board another term.

Dr. S. M. White, dentist

Geo. D. Alger, Watchmaker.

BIG FOUR EXCURSIONS.

To Cincinnati, O., September 3, 4, 5, and 6. Round trip, $5.75.

To Elkhart, Ind., September 5 to 10. Round trip, $1.30.

To Toledo, O., September 4 and 5. Round trip, $5.55.

To Boston, Mass., September 15, 16, 17 and 18. One fare for round trip.

To Winona Lake, Ind., round trip including admission to park, $2.75.

Home Seekers' excursion September 6 and 20.

One way settlers' rates, September 7 and 21.

For further information as to limits of above excursions call on or address L. G. Smith, agent C. C. C. & St. L. Ry., Benton Harbor, Mich.

Truth wears well. People have learned that DeWitt's Little Early Risers are reliable little pills for regulating the bowels, curing constipation and sick headaches. They don't gripe. Geo. M. Bell & Co.

Rice is selling framed pictures at cost.

Snobbery.

The essence of snobbery lies in a superficial view of life which confounds a man with his external conditions. I humbly confess that it is snobbery which causes in me a slight feeling of amusement when I see in a certain church a stalwart policeman in his private capacity acting as usher, and with measured tread marching up the aisle with the worshipers in tow. It is snobbery pure and simple which has effected in me a sudden diminution of solemnity when I have seen a popular dispenser of soda water leading the singing. For I see in each case the accidental, the irrelevant rather than the real, the essential—the stamp of occupation rather than the man.

So, too, there was a dusky propeller of a handcart, who used to pass under my windows calling "Kebbage! Kebbage!" who became in my eyes invested with a shade of absurdity when I learned that he was the chief soloist of a prominent negro church. I have viewed the cemetery lot of a well known butcher containing a row of five small graves and felt a disposition to smile at the five small lambs surmounting them

And yet there was nothing really incongruous in any of these cases, unless in that of the butcher's favorite emblem of innocence, and even that only argued a freshness of feeling which is somewhat unusual.—Lippincott's.

THE CHURCHES.

Subjects to Be Discussed From City Pulpits Tomorrow.

FIRST M. E. CHURCH—W. P. French, pastor. Preaching at 10:30 a. m. Sunday school at 12 m. Epworth league at 6:30 p. m. Union evening services at the Baptist church, with sermon by Rev James Hamilton, D. D., of St. Joseph.

FIRST BAPTIST CHURCH.—Rev. George B. Simons, pastor. Preaching at 10:30 a. m. Subject, "The enlargement and security of the people of God." Sunday school at 12 m. Young people's meeting at 6:20 p m. Union services in the evening, Rev J. W. Hamilton of St Joseph will preach.

AFRICAN M. E. CHURCH.—Rev. James E Lyons, Pastor. Preaching at 10:30 a. m. and at 7:30 p. m Sunday school at 12 m. Class and praise meeting at 6:30 p m. The pastor's final services for the year. All are welcome.

ST. JOHNS CATHOLIC CHURCH.—Rev. D. Mulcahy, pastor. Services at 8:00 and 10:30 a m., except the second Sunday in each month when only the 8:00 services is held, and the pastor is at Baltabridge. Sunday school at 12 o'clock. Vespers at 7:30 in the evening.

CHRISTIAN CHURCH—Services Sunday afternoon at 1:30 p. m, and also in the evening by Elder H. Burton. Sunday school at 12 m

HOLY TRINITY.—Rev. M S. Woodruff, rector Preaching at 10:30 a m., and 7:30 p. m Sunday school at 12 m

RESCUE MISSION—Services will be held at the new Rescue Mission hall in Odd Fellows' Block, East Main street, as follows: Sunday school at 3. Prayer meeting at 6 p. m. Preaching at 7:30 p. m.

Ready to Give Up.

H. H. COLLIS THOUGHT HE WOULD HAVE TO STOP WORK.

He Writes a Letter in Which He Gives Advice to People Who are Suffering From Kidney Troubles.

The way in which kidney diseases are increasing in the number of cases year by year would be extremely startling were it not for the fact that at the time when wrong living had multiplied cases, scientific inquiry has discovered the natural remedy for all disorders of the kidneys.

While working on new lines, with new ingredients, John Morrow, the noted American chemist, discovered Morrow's Kidneoids, and they are rapidly becoming the standard remedy. They check kidney disorders as soon as the evil appears, and they cure the most obstinate cases of long standing where many physicians have failed.

Out of hundreds of letters from grateful users of Morrow's Kidneoids, this one from H. H. Collis, is typical. Mr. Collis is a pressman with the Barrett Publishing Co., and lives at 227 South Center street, Springfield, Ohio.

"I had such a pain in my back I could not rest at night, and could not get relief. I tried all the kidney remedies I have ever heard of, but none of them ever did me any good. My urinary organs and kidneys were in such a condition that I was ready to give up. I could not handle my plates or forms at my work. I heard of Morrow's Kidneoids, and have taken two boxes, and I cannot fully express my gratitude to Mr. Morrow for this great cure. I am a new man now, and feel perfectly well. I am full of life and energy, and life is very dear to me. No one suffering from kidney troubles should delay one minute, but get Morrow's Kidneoids and take them as directed, and a cure is sure to follow."

Ask your dealers for Kidneoids, in yellow tablet form. If he does not keep them, you can get them of John Morrow & Co., Springfield, Ohio, postpaid 50 cts. a box, or six boxes for $2.50.

LOWE & WITHERSPOON,
Druggists.

For diseases of the eye and ear, Dr. Rauschbaum, Preston block, St. Joseph.

.Money to Loan.

On Good Real Estate Security
APPLY TO
S. A. BAILEY
115 Territorial Street.

EVIDENCES OF REFINEMENT

Are properly Dressed Hair and Finger Nails Rightly Manicured..

MME. J. DE CANTER

Eminently qualified to do both in the highes style of the art.

Hair Cutting, Shampooing, Face Massage, Wigs and all kinds of Hair Work

Ladies treated at their homes.

Excelsior Bath House Benton Harbor.

Rooms 1-2, Preston & Stock Bldg. St. Joseph.

The 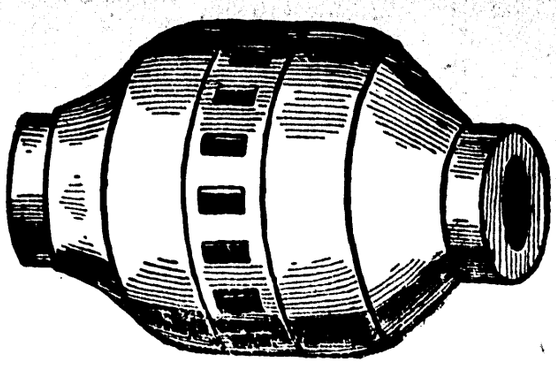 **Hub**

After Inventory ..Sale..

We must have room for our large fall purchase of fine clothing. In order to make room price or cost of goods will not stand in our way. The following prices will do what we want : : : : :

Men's good suits,	$2.00,	worth $5.00
Men's good business suits,	$3.00,	worth $6.50
Men's good blue suits,	$3.00,	worth $6.50
Men's good pants,	50c,	worth $1.00
Children's Suits,	60c,	worth $1.25
Boys' Suits,	70c,	worth $1.75

We also have a fine stock of Furnishing goods and Hats at about 60c on the dollar....

Our stock of Fine Clothing at 25 per cent less than any house in the city.

All goods warranted as represented or money refunded.

..THE HUB..

Clothiers, Hatters and Men's Furnishers,

112 Pipestone Street

..Sale Now in Progress

SHOES

At your own prices while they last at

Peck's grand Closing Out Sale...

Stock must be closed out before 30 days.

Come and Get Prices..

M. S. PECK

SHOEIST...

113 Pipestone Street...

Free Consultation

—BY—

Dr. McDonald

The Specialist.

OFFICE PARLORS AT THE

Hotel Benton, Benton Harbor,

—ON—

Tuesday, Sept. 13

One day only each month.

OFFICE HOURS: 9 a. m. to 7 p. m.

Consultation and Examination Free

Dr. McDonald has for years made a study and specialty of chronic and lingering diseases that require skillful medical treatment for their cure. Such cases as family physicians fail to help and pronounce incurable are particularly solicited, especially those overdosed with strong mineral drugs and poisons. Dr. McDonald uses only the purest medicines from the vegetable kingdom. He pays attention to the cause of the disease and instructs his patients the way to health and happiness. Dr. McDonald can show hundreds of testimonials in the hand writing of grateful patients who have been cured by him when others failed. He is so familiar with the human system that he is able to read all diseases of the mind or body correctly at a glance without asking any questions. Thousands of invalids are being treated daily for diseases that they do not have, while a few drops of medicine directed to the seat of the disease would give speedy relief, and permanent cure in a very short time. Good health is the most precious jewel in our crown of happiness. With it the world is bright: without it, misery claims us for her own. If you are a sufferer you should weigh well these words: A person who neglects his health is guilty of a great wrong to himself and a grave injury to humanity. The name of Dr. McDonald, the well-known specialist in the cure of chronic and lingering diseases, has become a household word in thousands of homes which his skill and wonderful remedies have made happy by restoring dear ones to health after all hopes were lost. The doctor is a graduate of the highest and best medical colleges, and his advanced theories in the treatment of chronic diseases surprise the most skeptical. All chronic diseases of the

EYE,	EAR,
THROAT	LUNGS,
HEART,	LIVER,
STOMACH,	KIDNEYS,

and BOWELS,

scientifically and successfully treated

Dr. McDonald has made a special study of all diseases of the brain and nervous system, and all delicate and obscure diseases peculiar to women.

Dr. McDonald's Special Remedies are a permanent cure for men suffering from nervous and sexual debility and early decay. Rheumatic and paralytic cripples made to walk; catarrhal deafness positively cured and many made to hear a whisper in a very few minutes. All aches and pains fade away under his magical remedies. Epilepsy or falling sickness positively cured through his new method of treatment. Special attention given to catarrh and diseases of the blood.

Those unable to call write or question blank. Hundreds cured through correspondence. Medicines sent everywhere. Consultation free and strictly confidential. Address

Dr. D. A. McDonald,
The Specialist,
Wellington Flats
Grand Rapids, Mich.

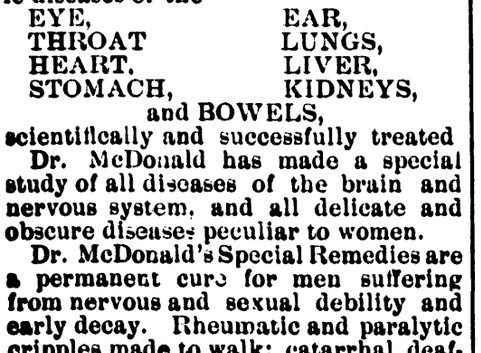

Steamer Lawrence

Makes daily trips between Benton Harbor and Chicago on the following schedule:

Leave Benton Harbor at 9:00 p. m. daily except Saturday.

Leave St. Joseph at 10 p. m. daily except Saturday.

Leave Chicago (State Street dock), at 9:30 a. m. daily except Saturday and Sunday. On Saturdays leave Chicago at 11:30 p. m.

Comfortable passenger accommodations. Regular freight service. The dispatch of perishable fruits our specialty.

O'Connor Transportation Co.

FRED A. HOBBS, Receiver.

Entertaining the Copper.

It was a bitter cold night, and a night policeman in Lombard street noticed a light in the bank window, and, going to the door, rapped.

"Is that you, policeman?" asked a voice from within.

"Yes," was the reply.

"Come in and have a drink," said the voice.

The policeman stepped inside and encountered a dapper little fellow sitting at a desk.

"I've been detained tonight straightening up accounts."

The policeman warmed himself at the rousing fire that blazed on the hearth and went out again on his beat. An hour after the policeman came that way and, still seeing the light through the window, rapped again.

"Is that you, policeman?"

"Yes."

"Come in and warm yourself."

The policeman accepted the invitation.

"It's a howling cold night," said the clerk.

"You're right, sir," said the policeman.

So he got another drink and returned to his beat. He was rather surprised next day to find that his friend of the night before had got off with some $50,000 of the bank's funds.—London Success.

An Attack on Sevastopol.

From where I was stationed I could see the dense masses of the attacking columns advance up the slope. Then the torrents of grape which met them would obscure their ranks for a moment and hardly a man would be seen to remain. I at one time saw a body of men many hundreds strong so completely swept away by one discharge that only a few of the rear rank remained when the iron storm went past! The dead and dying could be clearly distinguished lying in piles on the hillside, and over their prostrate bodies fresh troops crowded on to meet the same fate. Many a manly heart and nervous arm went down in the deadly struggle on that green hillside. No valor availed. The cannon's force was greater than the strength of man.

How many ardent hopes were extinguished! How many home circles destroyed and lives rendered miserable by the havoc of that hour none can tell, no more than they can imagine the bodily agony or the grief for home and friends which was there endured! What would be the value of what is called "glory" if weighed on the field of battle among the dead?—Good Words.

Altama or Altamaha?

There can, I suppose, be no doubt that in the lines in "The Deserted Village"—

To distant climes, a dreary scene,
Where half the convex world intrudes between,
Through torrid tracts with fainting steps they go
Where wild Altama murmurs to their woe—

Goldsmith is alluding to the River Altamaha in Georgia, the colonization of which had taken place not long before. But his expressions are not very accurate. So far from being torrid in the strict sense of the word, the latitude of the mouth of the Altamaha is more than 31 degrees. No part indeed of the present United States is located within the tropics. But, besides this, although there are certainly rattlesnakes and, I believe, scorpions of a certain species in Georgia, there are no tigers there to "wait their hapless prey," which the poet reckons among the horrors of the region where some of the inhabitants of Auburn have gone.—Notes and Queries.

Snow That Is Alive.

A most curious phenomenon in the northwest of Canada is the appearance of millions of minute black insects whenever a thaw occurs.

During the winter the snow is dry and crisp like sand, and nothing whatever can be discovered of these insects, but as soon as a thaw comes they are found everywhere in large patches, looking like a dusting of soot.

They are generally known as snow fleas or snow lice and have slight hopping powers, being able to leap some three or four inches. They entirely disappear when it freezes again, and not a trace of them can be found.

They do not fall with the snow as there may have been no snow for a month or more before their arrival and are probably analogous to the "red snow" of arctic regions.

Second Time Is Out.

The hotel stood on a corner of a main street and a comparatively unfrequented side street. One evening I overheard the little old black man talking very savagely with another around the corner on the side street, and among other things he said:

"Yes, suh, an ef I hits you dey woan' be but two licks struck. I'll hit you an you'll hit de groun'.

"You done heah whut I say."—Denver Post.

Her Liquid Voice.

"Your wife has such a liquid voice," said Mr. F. admiringly to Mr. T.

"Yes; that's a pretty good name for it," replied Mr. T.

Mr. F. looked up inquiringly, and Mr. T. added immediately: "Don't you understand? Why, it never dries up, you know."—London Fun.

Not Disposed to Delay Him.

"I would go to the end of the world for you," he exclaimed passionately.

"I'm sure I wish you would," she answered coldly, "and—then jump off."—Somerville Journal.

During the siege of Paris no fewer than 22,000,000 letters sailed out of the city in the 54 balloons dispatched between the 19th of September, 1870, and the 28th of January, 1871.

St. Louis has one church to 2,800 of population, New York one to 2,468, Chicago one to 2,081, Boston one to 1,600 and Minneapolis one to 1,054.

..Last Call on Summer Goods..

Everything goes this time. No reasonable offer will be refused as we must have room for our large fall stock which is arriving daily by the carload.

..Men's. Boys' and Children's Clothing..

Prices cut down to almost nothing. Ladies', Misses' and Children's Dresses, Wrappers, Capes and Jackets, Skirts and Shirt Waists.

..JUST ABOUT GIVING THEM AWAY..

Ladies', Misses and Children's Hose,	4c	Heavy Sheetings at	3 1-2c
Lawnsdale Muslin, 18 yards for	$1.00	Cotton Toweling	at 2c

We keep the ball rolling. We don't believe in standing still and permitting the world to pass by us. Our store is the talk of the rich and a blessing to the poor.

111 West Main Street, Benton Harbor

Republican County Convention.

A republican county convention will be held in Bullard's opera house in the city of Niles, on Thursday, September 8, 1898, at 10:30 a. m.: to select twenty-four delegates to attend the State Republican convention to be held in the city of Detroit on the 21st day of September, 1898, and to select thirty-two delegates to attend the Seventh District Senatorial convention, the date and place yet to be fixed, and to transact such other business as may properly come before said convention. The following is the apportionment of delegates to which the several townships and wards are entitled, based on the vote for governor in 1896:

FIRST DISTRICT.	No. Del.	SECOND DISTRICT	No. Del.
Bainbridge	10	Berrien	11
Benton	17	Bertrand	7
Ben. Har., 1w.	6	Buchanan	21
2w.	13	Chickaming	6
3w.	11	Galien	8
4w.	10	Lake	13
Hagar	7	New Buffalo	8
Lincoln	9	Niles tp.	8
Oronoko	12	Niles, 1w.	11
Royalton	7	2w.	6
Sodus	7	3w.	7
St. Joseph tp.	6	4w.	6
St. Joseph, 1w.	6	Pipestone	9
2w.	7	Three Oaks	11
3w.	7	Weesaw	9
4w.	5		
Watervliet	19		
Total	159	Total	141

A republican county convention will be held at the town hall in the village of Berrien Springs on Thursday, September 15, 1898, at 10:30 a. m., to nominate the following county officers: One sheriff, one clerk, one treasurer, one register of deeds, one prosecuting attorney, two circuit court commissioners, two coroners, one county surveyor, one fish inspector, and transact such other business as may regularly come before said convention. The number of delegates each precinct is entitled to is the same as in the Niles convention.

HENRY L. HESS, chairman.
DON C. MORRISON, secretary.

Latest styles of frames and mats at Rice's.

Annual Ohio Excursion

VIA

Vandalia-Pennsylvania Lines,

Thursday, Sept. 8, 1898.

Special train will leave Lakeville, Ind., at 9:00 p. m. on above date running through via Plymouth. Tickets will be sold to Canton, Alliance, Niles, Warren, Millersburg, Youngston, O., and other points. Rate $6.00 for the round trip with the exception of Youngstown which is $6.60. Tickets good returning for 30 days. Tickets can only be purchased at Lakeville or through that office. For further information address

MRS. M. C. RENSBERGER,
Agent Vandalia line, Lakeville, Ind.

E. A. FORD, G. P. A., W. F. BRUNNER, A. G. P. A.,
897t11 St. Louis, Mo. St. Louis, Mo.

No-To-Bac for Fifty Cents.

Guaranteed tobacco habit cure, makes weak men strong, blood pure. 50c, $1. All druggists.

PROBATE ORDER.

State of Michigan, County of Berrien, ss. At a session of the Probate Court for said County, held at the Probate office, in the City of St Joseph on the 12th day of August, in the year one thousand eight hundred and ninety-eight. Present, Jacob J. Van Riper, Judge of Probate. In the matter of the estate of Jane Fleming, deceased. On reading and filing the petition, duly verified, of Maria Louisa Allen, praying that a certain instrument now on file in this Court, purporting to be the last will and testament of said deceased, may be admitted to probate, and that administration of said estate may be granted to her, the said Maria Louisa Allen, the executrix named in the will of said deceased, or to some other suitable person.

Thereupon it is ordered, that Monday, the 5th day of September next, at ten o'clock in the forenoon, be assigned for the hearing of said petition, and that the heirs at law of said deceased, and all other persons interested in said estate, are required to appear at a session of said Court, then to be holden at the Probate Office, in the City of St. Joseph and show cause, if any there be, why the prayer of the petitioner should not be granted.

And it is further ordered, that said petitioner give notice to the persons interested in said estate, of the pendency of said petition, and the hearing thereof, by causing a copy of this order to be published in THE EVENING NEWS, a newspaper printed and circulating in said County, 3 successive weeks previous to said day of hearing.

JACOB J. VAN RIPER,
Judge of Probate.

SEAL

(A true copy.)

Aid for Her Sex.

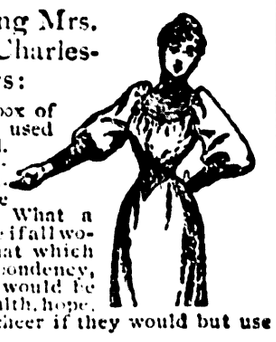

A lady writing Mrs. Brown from Charleston, S. C., says:

"I received the box of JUNO TABLETS and used them as directed. They have completely overcome my trouble. I cannot praise them too highly. What a blessing it would be if all women knew that that which was illness, despondency, timidity and grief would be supplanted with health, hope, courage and good cheer if they would but use JUNO TABLETS.

JUNO TABLETS are for female troubles. They were never known to fail. Not taken internally. Send stamp for sample and valuable information, mailed in plain sealed envelope.

Brown Chemical Co., CLEVELAND, O.

PIMPLES

"My wife had pimples on her face, but she has been taking CASCARETS and they have all disappeared. I had been troubled with constipation for some time, but after taking the first Cascaret I have had no trouble with this ailment. We cannot speak too highly of Cascarets." FRED WARTMAN, 5708 Germantown Ave., Philadelphia, Pa.

CANDY CATHARTIC
Cascarets
TRADE MARK REGISTERED
REGULATE THE LIVER

Pleasant, Palatable, Potent, Taste Good, Do Good, Never Sicken, Weaken, or Gripe. 10c, 25c, 50c.

... CURE CONSTIPATION. ...

Sterling Remedy Company, Chicago, Montreal, New York. 216

NO-TO-BAC Sold and guaranteed by all druggists to **CURE** Tobacco Habit.

.DOMESTIC.

COMBINED

Evaporator, Baker and Refrigerator

The greatest invention of the age and one which every fruit-grower should have.

Will save its cost in from 4 to 8 Weeks.

For particulars address

Domestic Evaporator Company,

BENTON HARBOR.

Webster's International Dictionary

Successor of the "Unabridged."

The One Great Standard Authority,

So writes Hon. D. J. Brewer, Justice U. S. Supreme Court.

Standard

of the U. S. Gov't Printing Office, the U. S. Supreme Court, all the State Supreme Courts, and of nearly all the Schoolbooks.

Warmly Commended

by State Superintendents of Schools, College Presidents, and other Educators almost without number.

Invaluable

in the household, and to the teacher, scholar, professional man, and self-educator.

Specimen pages sent on application to

G. & C. Merriam Co., Publishers, Springfield, Mass.

CAUTION. Do not be deceived in buying small so-called "Webster's Dictionaries." All authentic abridgments of Webster's International Dictionary in the various sizes bear our trade-mark on the front cover as shown in the cuts.

TO THE SICK AND SUFFERING

For Ordinary Ailments That Have Become Chronic and Baffle Your Family Physician, or Those Most Serious Diseases Which Undermine Strength, Prostrate Vitality and Fasten Confirmed Invalidism or Premature Death, Consult

C. EDSON COVEY, B. S., M. D.

ALL BRANCHES OF MEDICINE AND SURGERY PRACTICED.
DISEASES OF MEN, WOMEN AND CHILDREN TREATED.
ALL NECESSARY SURGICAL OPERATIONS PERFORMED.

Catarrhal, nervous, blood, skin, heart, lung, stomach, liver, urinary, rectal, private and chronic diseases treated by new and proven superior methods. Cancer, tumors, piles, polipi, fistula, varicocele, hydrocele, stricture, rupture and ulcers cured without cutting.

Obscure, Obstinate, Complicated and Chronic Cases Solicited.

A Large Experience Makes Advice Especially Worthy of Consideration.

NASAL CATARRH, catarrhal deafness; catarrhal dyspepsia; catarrhal bronchitis; catarrhal consumption; catarrh of bowels kidneys and pelvic organs cured. There need be no failures.

HEAD NOISES, buzzing, roaring, ringing, rumbling, snapping or crackling in the ears, subdued.

SKIN DISEASES, disfiguring or annoying; hereditary or acquired; on, in or under the skin; due to local causes or to impurities in the blood; to scrofula or to syphilis; treated.

MEN. Unnatural drains and discharges stopped. Gonorrhœa and syphilis eradicated. Defects and weakness that render marriage a disappointment, promptly and privately cured.

GIRLS AND WOMEN WHO ARE PALE, sallow, or have a waxy appearance, shortness of breath, palpitation on slight exertion; head, back, or side ache; tired, languid, fagged out, all-gone feeling; given red lips, rosy cheeks, and made vigorous and well.

WOMEN. Special diseases and weaknesses peculiar to your sex treated with delicacy and success.

RIGHT REMEDIES RAPIDLY RELIEVE those twin tortures, rheumatism and neuralgia.

NERVOUS DISEASES, epilepsy (fits), chorea (St. Vitus dance) neurasthenia (nervous prostration) treated with new, safe, potent, positive remedies.

HEART DISEASES, distressing or dangerous, treated with gratifying results.

EXCESSIVE FATNESS, fatty heart, goitre, tumors, glandular enlargements and swellings cured.

WHY SUFFER distress and risk danger that results from indigestion, sour or windy risings and the frequently attendant nervous, heart, bowel, liver and kidney complaints? There is a perfect cure.

KIDNEY DISEASE. Pains in back; irregularities in urine; unnatural deposits; dropsy and swelling of eyelids, limbs or abdomen cured.

DISEASES OF BLADDER, prostate and urethra that distress or weaken, cured. Original methods.

HERNIA, BREECH, RUPTURE, grown up solid and sound by a safe and satisfactory process.

CANCERS removed without cutting by Alterative Resolvent, Ozone Paste and Cancer Clay.

DREAD THE KNIFE. Rupture, varicocele, hydrocele, stricture, fistula, polipi, piles, cured without cutting, danger or detention from work.

OTHER ILLS should be discussed but space will not permit. Call or write for free advice.

SEEK METHODS THAT MAKE WELL. Allopathic, homeopathic, hydropathic, hygeopathic, psychopathic, electric, physio-medical, dosimetric, bio-chemic, orificial and other systems investigated and the best principles of each applied for conditions in which they have proven the most beneficial. No one school of medicine has all the good things, there is some one remedy that is best of all in each. The real physician must represent not one school system or pathy, but the healing art in all its entirety, study and compare all curative measures, then select and apply the pleasantest, safest and surest. It is better to cure by any system that will accomplish such result than be obstinately orthodox in methods. The motto of a true healer is "Not code or creed, but cure."

TO THE PUBLIC It is but just to you and myself that I make some mention of my fitness for the work I would undertake. I come of a medical family. I have attended and hold credentials from leading colleges of various schools or systems of medicine. For years I have successfully conducted a large practice. I have held high office in state and national medical societies, and received honorary professional recognition abroad. I have had considerable hospital experience, was an intimate associate of distinguished experts and familiar with their methods; am something of a medical author and have been professor in reputable medical colleges. These statements can be easily verified. If they commend me to your confidence it will give me pleasure to professionally advise and assist healthward all who need and desire my services. Office practice preferred, but if properly arranged for, visits will be made any distance. Respectfully,

C. EDSON COVEY, M. D.
159 Pipestone Street, Benton Harbor, Mich.

STOP....

AT

NATE GIFFORD'S

FOR FINE TURNOUTS

Make No Mistake

IF IN NEED ..OF

UNDERTAKING

Call on me. My stock of Caskets is complete and prices reasonable.

Office and Residence, 134 Pipestone St., Upstairs.

A. J. YOUNG

John T. Owens Sells the Best for the Price

Coffee from 10c to 35c per lb.
Baking Powder 10c 1-lb can.
Salmon 10c, 3 cans, 25c.
Bread, 4c loaf, 3 loaves 10c, 8 loaves 25c.
The new food, "Grape Nuts."
10 bars Jaxon Soap for 25c.
10 bars Troy Soap for 25c.
Beans, 5c for 2-lb. can.
A 100-piece decorated dinner set for $6.50.

JNO. T. OWENS

Opposite C. J. Peck's...
108 East Main Street.

Hurrah-Extra-Hurrah

—FOR THE—

New Klondike Department Cheap Store.

We will open on Tuesday, September 6, at 128 Pipestone street, with a stock of dry goods, clothing, shoes, notions, tin ware, crockery, and a full stock of groceries. If you are looking for a bargain you will just come to our grand opening. With every purchase of 50 cents or over you will get a nice present. If you don't care to buy anything just come in and look over our elegant store. It will be a surprise for Benton Harbor, to see how cheap we will mark everything in the beginning. We don't care for the profit, we just want to get known by the people. After you buy the first time we are sure that you will do all your trading with us. Don't make a mistake in the number.

It Is 128 Pipestone St.

BERMAN, GOLDSTEIN & CO.

Take Your Work

...TO THE

City Steam Laundry

The Largest and Best Equipped ..In Southern Michigan

Job Printing...

In All That the Word Implies

New Type..
New Presses
New Novelties

The Evening News is Now Prepared to Fill All Orders
Your Patronage Solicited...

Ring 'Phone 172, We Do the Rest

THE ELIXIR OF YOUTH

STRANDED WRECKS. He died of no disease known to medical science he simply faded away—**WEAKER, MORE NERVELESS, AND HOPELESS,** day by day. Who is to blame? The **UNHAPPY VICTIM** drags out a miserable life, or **SINKS INTO AN UNTIMELY GRAVE,** for the want of **TREATMENT.** He has been humbugged by Fraud Remedies and **SO-CALLED FREE CURES.** We Challenge the **WORLD.** So write us to-day with Stamp for our Testimonials and **FREE BOOK.** Also statements from our Leading Druggists on the merit of this Great Remedy. **THE ELIXIR OF YOUTH** cures all **NERVOUS DISEASES,** such as **WEAK MEMORY,** Loss of Brain Power, Lost Vitality, **NIGHTLY EMISSIONS,** Evil Dreams, Headache, Pains in the Limbs and Back, and **INSANITY** caused by youthful errors, or excesses, indulgence or abuse of any kind of either sex. Ask for Elixir of Youth; take no other. Do not let the druggist substitute some remedy of his own make, under a foreign name. $2 per bottle, six bottles for $5 under a guarantee to cure, or money refunded. Prepared only by

BERMAN HOSPITAL REMEDY CO. GRAND RAPIDS, MICH., U. S. A.

For Sale by J. A. SHEFFIELD & SON, 115 Pipestone St., Benton Harbor, Mich.

A JOKE ON THE TEAMSTER.

He Roughly Ordered General Sherman to Brush His Mules.

A good story is told of one of General Sherman's Missouri teamsters. He had just joined the service, a raw recruit, and was assigned the task of driving a six mule team. When the army halted for the first night, he was wearily unharnessing his team.

"Hello there," said the wag of the company in passing. "What do you mean by taking care of those mules yourself? Why don't you have the hostler do it?"

"Why, I thought every man had to take care of his own team," said the bewildered teamster.

"You bet he doesn't. We've got a hostler for that. There's his tent right over there. He's a lazy, contrary old cuss, and he may not want to do it, but you swear at him and he'll move off at double quick."

The Missourian strode over to the tent indicated, which happened to be General Sherman's headquarters.

"Here, you son of a gun," he roared fiercely, "get out of here and brush those mules."

Needless to say, the teamster spent the evening in the guardhouse.

A pious old Indiana farmer was assigned to the duty of teaming, probably by mistake. The roads were muddy, and the rest of the teamsters were literally bombarding their charges with oaths. It was against the old man's principles to swear, and he held his peace, albeit in impotent rage. At last one of the hind mules balked and refused to advance a step. The old man used every endeavor to urge the beast along, but to no purpose. At last he roared in a loud and solemn voice: "Oh, Lord, you know where this mule ought to be as well as anybody. This whole army knows where he ought to be this minute. He knows where he ought to be. I know where he ought to be, oh, Lord, and if he doesn't move in a minute I intend to say so, by gum."—Chicago Inter-Ocean.

GLADSTONE AS A CHEMIST.

An Incident In the Grand Old Man's Career In the Commons.

If Mr. Gladstone seldom indulged in sarcasm, it was not because he lacked the gift—for he possessed it in a high degree—but because he forbore to use it. To hurt an opponent's feelings gave him pain and when he did it unintentionally he would sometimes cross the floor of the house, and, sitting for a few moments by the side of the man whom he had just demolished, say something to assuage the wound. One of his most persistent, but never ill natured, critics was the late Sir John Pope Hennessy, who told me the following story to illustrate this generous trait in Mr. Gladstone's character.

Sir John prided himself on his knowledge of chemistry, and in one of the debates on the commercial treaty with France he made a speech exposing, as he believed, a serious chemical blunder in the treaty. Mr. Gladstone followed, "and soon turned me inside out in the most amusing manner," said Hennessy in relating the story, "proving, as if he had been a chemist by profession, that it was I who had blundered egregiously."

Having thus disposed of his critic, Mr. Gladstone went and sat by him for a moment. "I hope you don't feel hurt, Mr. Hennessy," he said. "Your speech was ingenious, and it may console you to know that the emperor of the French made precisely the same objection that you have made. The fact is, both you and he know a good deal about chemistry, but not enough to keep you from going astray."—Canon McColl in Fortnightly Review.

Early Whist.

Mrs. Hervey writes on Oct. 25, 1697, to her husband, that his "four sisters have been hear this afternoon, and as they never come unattended, brought with them Mr. Ga—, Mr. Down— and Mr. Bo—. Part of them staid and played at whish (sic) tel this moment, which is past 11 a'clock."

Twenty years later (March 18, 1717) Lord Hervey, as his title was then, writes to the Rev. Mr. Thomas Foulkes, the tutor of Mad Tom Hervey, at Oxford, about that son's gambling propensities. He is to follow the example of his "good grandfather Hervey, who, pray tell Tom, never played at any game but whist, and at that only in Christmas time for sixpence a corner."

Lady Bristol was at Bath in April, 1723, and was then in the center of the world of whist. "Poor Bishop Nevell," she writes, "can scarce be reckoned among the living, being (in my oppinion) wors than dead. They say he sitts at Lindsey's with one to hold his cards and another to give him snuff. Palsey and gout have brought him to this missirable condition." On May 1 she cheerfully informs her husband that the diversion of the evening is the puppet show. "Betty is gone with Lady Torrington. The whiskers have promised me some diversion after 'tis over."—Notes and Queries.

The Cunning Fox.

The sagacity of the fox is most wonderful. It is related that he is tormented by fleas, and when the infliction becomes unbearable he gathers a mouthful of moss and slowly walks backward into the nearest stream until only the mouth is left above the surface of the water. The fleas meantime take refuge on the moss, and when the fox is satisfied that they have all embarked he opens his mouth, and the moss drifts away, while the wily fox regains the bank, happy in freedom from his tormentors.—Exchange.

Between Two Fires.

Squib—The editor seems to have the usual run of enemies.

Scrib—Yes. If he publishes anything anonymously, they accuse him of cowardice, while, should he sign an article, they laugh at his vanity!—Up to Date.

CLASSIFIED COLUMN

PROFESSIONAL CARDS.

ATTORNEYS.

THOMAS O'HARA. JAMES O'HARA

O'HARA & O'HARA
LAWYERS
Rooms 1, 2, 3 and 4, Wells Block,
ST. JOSEPH, MICH.

VALENTINE & ELLSWORTH, ATTORneys and Counselors at Law, Bowman building.

PHYSICIANS.

DR. WOOD, PHRENOLOGIST AND SPECialist in blood, nervous, catarrhal, female weakness and chronic affections. 114 East Main street.

E. S. ANTISDALE, M. D., EYE, EAR, NOSE Throat, Digestive Organs. Glasses fitted. fitted. Benton Harbor, Friday, Saturday and Sunday. Hours, 9 to 12, 2 to 5, 7 to 8; Sunday 12 to 1. 'Phones 228, 28. Chicago office, Columbus Memorial building.

N. A. HERRING, M. D., PHYSICIAN AND surgeon. Office Herring block, 140 Pipestone street. Benton Harbor, Mich. Special attention given to treatment of chronic diseases, and to those diseases peculiar to women and children. Office hours 9:00 to 11:30 a. m., 1 to 4 and 7 to 8 p. m.; Sundays, 9 to 10 a m. Telephone 222.

B. G. WATSON, M. D., PHYSICIAN AND surgeon, Room 2, Graham Block. Diseases of stomach, liver and kidneys a specialt Office hours, 8:30 to 9:30 a. m., 2 to 4 and 7 to p. m. Tel. 45 4.

F. A. VOTEY, M. D., PHYSICIAN AND SURgeon. Office, Jones & Sonner bloc Hours, 1 to 4:30 and 7 to 8 p. m. Residence, 5 Pipestone street. Telephone. 111, 1 ring.

H. V. TUTTON, M. D. PHYSICIAN AND Surgeon. Office Bell block, Benton Harbor. Hours 10 to 11:30 a. m., 2 to 4 and 7 to 8 p. m. Residence, corner Church and High streets.

C. N. SOWERS, M. D., PHYSICIAN AND Surgeon Office in Morton block, 109 E Main St., 'phone 193. Residence 182 Green ave., 'phone 230. Office hours, 9 to 11 a. m., 1 to and 7 to 8 p m.

GEO. M. BELL, M.D. DISEASES OF CHILdren a specialty. Office over Bell's drug store. Hours 1 to 3 p. m. each day except Wednesday. Residence corner of Pipestone street and Britian avenue.

DR. COVEY, 159 PIPESTONE ST., BENton Harbor. All branches of medicine and surgery practiced Special treatments for catarrhal, nervous, blood, skin, urinary, rectal private and chronic diseases. Cancers, tumors piles, fistula, rupture cured without cutting.

DR. ZELPHA G. WALKER, SUCCESSOR to Dr. Ellen M. Ovlatt. Office Newland block, 140 Pipestone street. Hours 8 to 9 a. m. 1 to 3 p. m., 7 to 8 p m. Residence 228 Pipestone street.

OPTICIAN.

GLASSES FITTED—My scientific eye service at your own home. No extra charge. Mail your address. R. W. Baker, Optician, 300 Packard street.

WANT COLUMN.

WANTED—A MAN OR LARGE BOY TO sprinkle my lawn 3 hours a day. Will pay 12½ cents an hour. Apply at house or office of W. P. Robbins 90tf3

WANTED—TO RENT A LARGE ROOM in the central part of the city suitable for private school room, address F, care NEWS office. 6t904

SALESMAN WANTED BY MANUFACturer (C. I.) free outfit Protected ground. Several earn $30 weekly cash. Baattice, 243 Pearl, New York.

WANTED—A THOROUGHLY COMPEtent girl to do general housework. None other need apply. Mrs. H. A. Foeltzer, 118 Church street. 90tf

WANTED—HARNESSES TO REPAIR, carriage dashes and tops to cover and repair, all kinds of upholstering. Corner Britain Ave. and Pipestone St. W. Miner. 6t900

WANTED—WOULD LIKE TO CONFER with an experienced lady canvasser. Must come with a good recommend S G Antisdale, room 10, Jones & Sonner block tf895

SOLICITORS WANTED—LADIES OR gentlemen, for our complete set of Juvenile Books for the holidays. Each set has four books graded for little ones to grown up folks Each book charming, delightful, captivating. Prices range from 50c to $2 50. Large books, each overflowing with happy illustrations. Tremendous sellers. Nothing like them. Four months golden harvest for energetic workers. Credit given. Freight paid. Biggest commissions. Outfit with samples of all work free. Send twelve 2 cent stamps for paying part only of the postage alone Drop all trash and clear $300 a month with our exclusive Juveniles THE NATIONAL BOOK CONCERN, JUVENILE DEPT., CHICAGO. 894t30

FOR SALE OR FOR RENT

FOR SALE—1897 GENTLEMEN'S ELDredge wheel for $12. Great bargain. Call at 146 Bellview street. 90tf6

FOR SALE ON RENT—A SEVEN-ROOM house. Inquire of H. M. Rouse at Lowe & Witthesspoon's drug store. tf903

FOR RENT—LOWER FLOOR OF LARGE house at 149 Summit street, modern conveniences 3 blocks from business portion of the city. Appey to Mrs M E Goodrich on premises 898tf

HOUSE TO RENT—CORNER OF CENTER and Eagle streets. Inquire of William Murphey, 169 Broadway. 90tf2

FOR RENT—FURNISHED ROOMS. DEsirable location. Plenty of shade at 214 Pipestone street. 810tf

FOR SALE—A BIG BARGAIN IN REAL estate if taken this month. A new 12 room house nicely located on the corner of Britain, Packard and McCord Sts., with lot 50 by 145 feet or 100 by 145 if desired. Also 7 room house in same addition with good cellar, wood shed, well of soft water, barn 16x20 with shed 8x16, chicken coop and park, all comparatively new, lot 50x115 with 17½ foot alley. Apply at residence of 7 room house or address E. B. Stark, Benton Harbor. 796tf

FOR RENT—ONE OF THE FINEST flats in the Mills block. C. W. Schriver. West Michigan Nurseries. tf788

REAL ESTATE, INSURANCE, ETC.

ANTISDALE & LOOMIS, INSURANCE Agents, Real Estate, Loan, Renting, and property cared for Notary Public, Room 10, Jones & Sonner block, Benton Harbor.

CRIBBS & JARVIS, REAL ESTATE Agents, Contractors and Builders, Loans Property bought and sold. Office over Burridge's shoe store Benton Harbor, Mich.

ROUNDS & WARNER, REAL ESTATE Loans and Insurance. Specialties Michigan Fruit Farms and Benton Harbor City Property. 114 Water street, Benton Harbor

CURTIS & JENNINGS, REAL ESTATE Insurance, Collections, etc., Notary Public Room 4, Jones & Sonner block, Benton Harbor, Mich.

FOR SALE OR EXCHANGE—ONE OF the best 40 acre farms in Ottawa county. All necessary buildings, fine condition. Located 80 rods from depot, school, store etc. Address C. W. H., this office. 900t6

This great remedy CURES all Nervous Diseases such as Weak Memory, Loss of Brain Power, Lost Manhood, Nightly Emissions, Evil Dreams; and strengthens the Generative Organs of either sex that may be impaired through youthful errors, which soon lead to Consumption and INSANITY. Sold with a guarantee to cure, or money refunded. $1 per box six for $5. Easily carried in vest pocket. Write us for FREE BOOK and TESTIMONIALS. Ask our Druggists for them; take no other.—Or address

NERVE DROP CO., GRAND RAPIDS, MICH.

For sale by J. A. SHEFFIELD & SON, Druggists

SECRET SOCIETIES

TRIBE OF BEN HUR, HARBOR COURT No. 2, meets second and fourth Monday nights.
EARL HEMINGWAY, Chief,
MABEL GEER, Scribe.

BENTON DIVISION COURT NO. 1, ORDER of Patricians, meets every Friday evening in Modern Woodmen hall. All visiting Patricians cordially invited.
EDGAR P. WHALEN, Justice.
B. J. MORRISON, clerk.

KNIGHTS OF THE MACCABEES, BENTON Tent, No. 104, meet at Odd Fellows' hall Regular review every Friday evening.
W. SHANKLAND, Com.
R. P. CHADDOCK, F. K. L. N. MURRAY, R. K.

BENTON LODGE NO. 182, I. O. O. F., MEETS every Tuesday evening at 7:30 o'clock in their lodge room opposite the post office. All visiting brothers are cordially invited.
W. H POUNDSTONE, N. G.
B. O. JOHNSON, Sec'y.

Marquette Lodge, D. of R., meets every alternate Saturday evening. Mrs. Mary Warner, N. G; B. O. Johnson, Sec'y.

WOODMEN OF THE WORLD—BANNER Camp No. 40 meet the second and fourth Friday evening at 7:30 o'clock at G. A. R. hall on West Main street. Visiting sovereigns will be cordially received.
JOHN F. GERLING, Consul Commander.
A. D. LACY, Clerk.

MODERN WOODMEN OF AMERICA, IVY Leaf Camp No 901 meets every Monday evening at the Woodmen Hall on West Main street. Visiting Woodmen will be cordially entertained. GEO. F. CUNNINGHAM, V. C.
N. G. WENELL Clerk.

BENTON HOME FORUM, 389, MEETS THE second and fourth Wednesdays of each month at Modern Woodmen hall. Visiting companions always welcome.
N. G. WENNELL, president.
MRS. CANNIE SILVER, secretary.

CHICAGO & WEST MICHIGAN RAILWAY

In effect June 19, 1898.

GOING SOUTH.

Stations	a.m.	a m	p.m.	p.m.
Grand Rapids	2:15	7:30	3 40	6:25
Benton Harbor	4:32	10:53	6:05	9:40
St. Joseph	4:42	11:03	6:14	9:50
Chicago	7:30	2:10	9:05	.....

GOING NORTH.

Stations.	a.m.	p.m.	p.m.	a.m.
Chicago	7:20	4:15	8:45	.....
St. Joseph	10:20	7:15	11:35	5:45
Benton Harbor	10:30	7:25	11:42	5:50
Grand Rapids	1:25	10:30	2:00	9:10
	p m.	p m.	a.m.	a.m.

DETROIT, GD. RAPIDS & WESTERN R. R.

Trains leave Grand Rapids for Lansing and Detroit at 7:00 a. m., 1:35 p. m. and 5:35 p. m. For Saginaw at 7:10 a. m. and 4:20 p. m. Parlor cars on all trains: seats 25 cents.

GEO. DEHAVEN, Gen. Pass. Agt., Grand Rapids
JAS. MAHONEY, Agt., Benton Harbor.

THE BIG FOUR.

C. C. C. & ST. L. RAILWAY.

MICHIGAN DIVISION.

No. 23 leaves Benton Harbor at 7:00 a. m. for Indianapolis, Louisville, Cincinnati and intermediate points. No. 25 leaves at 1:00 p. m. for Indianapolis, Louisville, Cincinnati and intermediate points. No. 27 leaves at 5:00 p. m. Elkhart accommodation. Arrive at Benton Harbor. No. 23, 8:50 a. m. No 22, 3:19 p. m. No. 24, 6:40.

VANDALIA LINE

TIME TABLE.

Taking effect June 19, 1898.

SOUTH BOUND

Stations	No. 3	No. 7	No. 15	No. 17
St. Joseph	10:25 a m	4:00 p m	5:20 p m	6:00 p m
South Bend	11:45	5:13	6:48	7:20
Plymouth	12:30 p m	5:57	7:33	8:10
Logansport	2:15	7:15	9:00	9:45
Indi'napolis	5:45			
Terre H'te.	6:40	11:00		

NORTH BOUND

	No. 16	No. 14	No. 20	No. 6
Terre H'te.			1:00 p m	6:17 a m
Indi'napolis			11:45 a m	7:10
Logansport	7:00 a m	6:05 a m	4:35 p m	10:40
Plymouth	8:24	7:34	5:57	12:08 p m
South Bend	9:10	3:20	6:39	12:53
St. Joseph	10:30	9:35	7:45	2:15

Trains No. 16 and No. 17 run on Sunday only, and all other trains are daily except Sunday.

For complete Time Card, giving all trains and stations, and for full information as to rates, through cars, etc., address

FRANK R. HALE, Agent, St. Joseph, Mich.
E. A. FORD, Gen Pass. Agt., St. Louis, Mo.

Milwaukee, Benton Harbor & Columbus Railway Co.

TIME TABLE.

Effective Thursday, July 7, 1898.

GOING SOUTH.

Stations	No 1 Dly ex Sun	No 3 Dly ex Sun	No 5 Dly	No 9 Sun O'ly	No 11 Sun O'ly	13 Sun O'ly
	am	pm	pm	am	am	pm
Benton Harbor.	7 00	4 00	8 00	8 00	11 00	5 00
*Napier.....						
*Somerleyton...	7 09	4 09	8 15	8 09	11 09	5 09
*Scotdale.....	7 11	4 12	8 20	8 11	11 11	5 11
*Royalton.....	7 14	4 16	8 25	8 14	11 14	5 14
*Hinchman.....	7 21	4 25	8 35	8 21	11 21	5 21
*Stemms.....	7 24	4 29	8 40	8 24	11 24	5 24
Berrien Springs	7 33	4 42	8 50	8 33	11 33	5 33
*Oakland.....	7 42	4 50	9 00	8 42	11 42	5 43
*Bainton's.....						
Buchanan.....	8 00	5 10	9 25	9 00	12 00	6 00

GOING NORTH.

Stations	No 2 Dly ex Sun	No 4 Dly ex Sat	No 6 Sat O'ly	10 Sun O'ly	12 Sun O'ly	14 Sun O'ly
	am	pm	pm	am	pm	pm
Buchanan.....	10 00	5 35	5 35	9 30	6 30	4 00
*Bainton's.....						
*Oakland.....	10 20	5 53	5 53	9 48	6 48	4 18
Berrien Spring.	10 30	6 08	6 02	9 57	6 57	4 27
*Stemms.....	10 41	6 28	6 11	10 06	7 06	4 36
*Hinchman.....	10 45	6 36	6 14	10 09	7 09	4 39
*Royalton.....	10 54	6 48	6 21	10 16	7 16	4 46
*Scotdale.....	10 58	6 52	6 24	10 19	7 19	4 49
*Somerleyton..	11 01	6 56	6 26	10 21	7 21	4 51
*Napier.....						
Benton Harbor.	11 10	7 05	6 35	10 30	7 30	5 00

*Flag stations.

Benton Harbor Depot—E. Territorial Street.

H. E. DICKINSON,
Gen. Frt. & Pass. Agt.

Paw Paw Lake Train Service

In effect July 31, 1898.

Leave Benton Harbor week days—5:50 a m 10:30 a m, 2:20 p m and 5:05 p m, except Saturday. Leave Paw Paw Lake—10:15 a m, 1:15 p m, 4:00 p m and 9:05 p m.

Leave Benton Harbor Sundays—5:50 a m, 10:45 a m, 2:25 p m and 6:05 p m. Leave Paw Paw Lake—9:30 a m, 1:15 p m, 5:00 p m and 9:05 p m

Dr. Freemyer,

Homeopathic Physician and Surgeon.

Specialist of years of experience in the treatment of diseases of the human system in all their various forms. Hemorrhoids, tumors and Fistulas removed without pain. All diseases of the Pelvic and Rectal organs treated and cured no matter how long standing. Don't give up because you have been told there is no help for you but consult the doctor. Office and residence, 112 Elm street. Hours 9 to 11 and 2 to 4. All calls will receive prompt attention. Correspondence solicited with return stamp for reply.

MRS. DR. H. A. FREEMYER.

Practice limited to diseases of Women and children. Office, 112 Elm street. Office hours 9 to 11 and 2 to 4.

We make the study and practice of medicine and surgery a business exclusively

Beauty Is Blood Deep.

Clean blood means a clean skin. No beauty without it. Cascarets, Candy Cathartic clean your blood and keep it clean, by stirring up the lazy liver and driving all impurities from the body. Begin to-day to banish pimples, boils, blotches, blackheads, and that sickly bilious complexion by taking Cascarets.—beauty for ten cents. All druggists, satisfaction guaranteed, 10c, 25c, 50c.

What the Banks and Leading Business Men of Kalamazoo Think of the

Michigan Accident Association.

KALAMAZOO, MICH., June 6, 1898.

TO THE PUBLIC:

We, the undersigned, hereby certify that we are personally acquainted with the officers and directors of the **MICHIGAN ACCIDENT ASSOCIATION** of this city, and know them to be first-class, responsible business men who we believe will carry out to the letter any obligations they may incur. We would further say that from what we know of the methods and success of the **MICHIGAN ACCIDENT ASSOCIATION** we believe it to be one that is judiciously managed and conducted on strict business principles. Among a large membership in this city we have never heard a complaint of unfair treatment or failure to meet all legitimate obligations.

L. M. GATES,
President First National Bank.
E. C. DAYTON,
V. T. BARKER,
Cashier Home Savings Bank.
JAS. MONROE,
Postmaster Kalamazoo.
A. M. STEARNS,
Mayor of Kalamazoo.
ALBERT W. SMITH,
Treasurer of Kalamazoo county.
H. P. SHUTT,
Registeer of Deeds, Kalamazoo Co.
CHAS FRIEDMAN,
Tailor and Gents' Furnishing.
RAYNOR & CO.
Wholesale Stationers.
SAM FOLZ,
Clothier
THOS. P. GLEASON,
Sec'y & Mgr. Kalamazoo Pub. Co.

LIVE AGENTS WANTED IN UNOCCUPIED TERRITORY.

NO SERVICES.

Congregationalists Nor Universalists Will Have Any Tomorrow.

Neither the Congregational nor Universalist church will have service tomorrow either morning or evening.

At the Congregational church Sunday school will be held at 12 o'clock as usual and the young people's meeting at 6:30.

NOT FORGOTTEN.

J. Stanley Morton Telegraphed Concerning the Five Boys of Co. I.

In the midst of all the excitement occasioned by the home coming of nearly all of Company I the five boys left in a Santiago hospital when the boys left for Montauk Point have not been forgotten.

This morning J. Stanley Morton sent a dispatch to Gen. Wheeler and H. S. Pingree, jr., asking if Kramer, Wheeler, Loeffler, Robinson and Beals had arrived at Montauk Point and if so what condition they were in and asking if they were in need of anything.

It is thought that the boys arrived in this country yesterday on the steamer City of Berkshire, but too late to join the boys when they left for home.

MARRIED.

Elder Burton Unites a Couple from Illinois.

John W. Perry of Malden, Ill., and Miss Florence P. Newberry of Princeton, Ill., were joined in marriage at the home of Elder H. Burton on Pipestone street, August 31, Mr. Burton officiating.

Mr. Perry belongs with the Perry Brothers' Mercantile company of Malden, Ill. Miss Newberry is a lady of much prominence in Princeton, living at her ease.

The bride and groom took the 5 o'clock boat Wednesday evening for Chicago From there they will visit the Cream city of the great west, thence to Cincinnati, O., and on to Chattanooga, Tenn., together with a circuitous route over the great battle fields of the south, principally those in which Mr. Perry was injured during the war of the rebellion. Returning they will alternately live between Malden and Princeton.

SOCIETY AND PERSONAL

Mrs. M. F. Eastabrooks of Milledgeville, Ill., is visiting her parents Mr. and Mrs. C. H. Farnum.

Miss Flora McDonald has returned from a delightful trip of a month through the eastern states.

Mrs. Geo. Snoad who has been visiting her daughter Mrs. A. Emerson returned to her home in Detroit.

O. Westcott of this city and Samuel Dunbar of St. Joseph have gone to Wetertown, N. Y., with a car load of peaches.

Miss Helen Ingham of Chicago who has been the guest of Mr. and Mrs. C. H. Farnum for several weeks returned home last evening.

Rev. George A. Sahlin returned home from Iowa yesterday where he produced with great success "The Story of Old Glory."

The Misses Lillian and Hester Dalrymple returned last night from Cleveland and Fort Wayne where they have been getting the fall styles in millinery goods.

Rev. W. P. French was in Chicago yesterday and closed some of the contracts for the lecture course next winter. Leland T. Powers, Rev. Dr. McIntyre and Col. Copeland have already been secured.

Notice.

The mayor and arrangements committee request that the G. A. R. and all civic organizations turn out to welcome the boys home. Let every society turn out.

A little will last a long time. We mean the new perfume, Violet Royal, at Lowe & Witherspoon's drug store.

Gasoline stoves cleaned and guaranteed. J. Strain, 140½ Pipestone St. tf832

DeWitt's Witch Hazel Salve has the largest sale of any Salve in the world. This fact and its merit has led dishonest people to attempt to counterfeit it. [illegible]

GOOD MEN DEAD.

Allyn B. Lamport Died Last Evening.

Rev. James Jakway of Pearl Grange Dead.

Allyn B. Lamport, an old and honored citizen, died at his home on Garfield avenue at 9:30 last night after an illness of two years.

Mr. Lamport was born in Genesee county, N. Y., September 24, 1819. and was nearly 80 years of age. He leaves a wife and one daughter, Altha. He came to Benton Harbor in 1887 and has resided here ever since. He was a leading member of the First Methodist church and was always present at the meetings of the church.

The funeral will be held at 9:30 Monday morning. Rev. W. P. French will officiate, assisted by Rev. L. W. Earl. The remains will be taken to Mishawaka, Ind., for burial.

Rev. J. H. Jakway died at his home near Pearl Grange hall this morning at 7 o'clock. The funeral will be held from the hall at 3 o'clock tomorrow afternoon, Rev. W. P. French officiating.

Mr. Jakway came here in 1835 and cleared the land for what was later one of the most productive fruit farms in this part of the country.

For the past few years he has been in very poor health and his death was caused from a severe cold taken while camping at Paw Paw lake.

Obituary.

Buried from her home surrounded by a host of sympathizing friends, August 31, Rhuey Stark, at the time of her death, was 18 years and 1 month old. She was a favored one in the circles of society in which she moved from time to time. Mr. Stark has within four years lost a wife and two daughters. He has the sympathy of a host of friends. H. Burton officiating.

ST. JOSEPH.

Edward Riley is very ill with typhoid fever and but small hope is entertained of his recovery.

At the meeting of the city council which was held last night to discuss the project of raising $600 for the purpose of improving Niles avenue it was decided to appoint a committee composed of Captain Barnes and James Forbes to canvas the tax-payers and find out whether they wish to raise money by subscription or taxation.

The steamer Christopher Columbus will arrive in this city next Monday afternoon with a crowd of 4,000 people.

The exercises at the unveiling of the Firemen's monument next Monday afternoon will commence promply at 1:30. The parade will form at 1:30 and break ranks at the monument where the impressive ceremonies will take place.

COUNTY SEAT.

All county offices will be closed next Monday.

Sheriff Ferguson is investigating a supposed horse stealing affair which is reported to have occurred in Buchanan.

Marriage Licenses.

Edwin L Fulkerson, 32, South Bend; Sylvia Smith, 21, Benton Harbor.

Probate Court.

Petition filed by Ellen Lake for the appointment of George W. Reeves as administrator of the estate of John R. Reeves, deceased. Hearing September 26 at 10 a. m.

Petition filed by Hannah E. Robertson, guardian for license to sell the real estate of Alice Robertson, minor, at private sale and invest the proceeds. Hearing September 26 at 10 a. m.

If you want anything in the Job Printing line, ring phone 172 and we will call on you.

Violets of Sicilcy and Musk Rose are the latest and most lasting perfumes. For sale at Lowe & Witherspoon's.

TO CURE A COLD IN ONE DAY

Take Laxative Bromo Quinine Tablets. All druggists refund the money if it fails to cure. 25c. The genuine has L. B. Q. on each tablet

Beales' Black Boemer company, 15 colored artists. Don't fail to see them. 10, 20 and 30 cents.

When you call for DeWitt's Witch Hazel Salve, the great pile cure, don't accept anything else. Don't be talked into accepting a substitute for piles, for sores, for burns. Geo. M. Bell & Co.

ISN'T THAT FUNNY?

J. Cohn, the jeweler opposite the Farmers and Merchants bank, sells a gold filled watch with the genuine Elgin movement for $7.50 and a silverine case with the genuine Elgin movement for $4.50. Fine gold plated spectacles at 50 cents a pair, also watches cleaned for 50 cents, main springs 50 cents, and everything at wonderfully low prices. I guarantee my work for two years. Call soon and see me.

J. COHN, West Main street.

Buy the latest thing in perfumes, "Belles of Cuba" at Lowe & Witherspoon's drug store. tf

Educate Your Bowels With Cascarets.

Candy Cathartic, cure constipation forever. 10c, 25c. If C. C. C. fail, druggists refund money.

Restaurant and Barber Fixtures for Sale Cheap.

I have a large assortment of restaurant, lodging house and barber utensils which in order to save the sheriff the trouble of setting out of doors I will sell at private sale at your own prices.

6t901 WM. CONE, 128 Main street.

Eastman Springs Water.

Eastman Springs water delivered at [illegible]

Famous Warhorses.

Horses in war suffer more fatalities than men. Out of the many thousands who perish in their duty toward their masters only few return home to spend their lives in the ease and honor they deserve. One warhorse, however, which made a splendid record for himself and now has his virtues, name and noble deeds engraved on a fitting tombstone was Copenhagen, the horse the great Duke of Wellington rode at the battle of Waterloo.

Nine years after the Emperor Napoleon died at St. Helena an old white horse perished of old age and pneumonia in England. The skeleton of the animal is set up in the Royal Service institution, and to all visitors it is pointed out as Marengo, the charger Napoleon rode at the battle of Waterloo. Marengo came originally from Egypt and was left to wander on the dismal battlefield when the emperor was forced to fly for his life. An English officer found and took him, and he was sold to a general in the British army. In English pastures, cared for by kindly grooms, this noble horse passed the latter years of his life far more peacefully and happily than his great and unfortunate master. —London Mail.

A Weighty Question.

The story is told of a gilded youth of Chicago whose father employed a private tutor to ram algebra into the young man's head.

In order to simplify the "plus" and "minus" the tutor used the familiar illustration of the counting of years from the birth of Christ.

"Now, for instance, we speak of so many years A. D. or in the year of our Lord," he said. "Those years counting from the birth of Christ we may consider as the plus units. The years counting back one by one before the birth of Christ we may take to be the minus units. Now, suppose I ask you the question, How many years elapse between the date 10 B. C. and 10 A. D.?"

"Let me get that straight," said the young man.

The question was repeated. He sat in deep thought for several moments and then said: "Well, now, I'll tell you. I could answer that if I only knew in what year Christ was born."—Chicago Record.

Evangelical Meeting.

Rev. J. J. Irvine of Jacksonville, Fla., will begin a series of meetings at the Christian church, Broadway, next Sunday morning. September 4. Rev. Irvine has recently been conducting meetings at Camp Cuba Libre in the above named city, also at Altoona, Pa. Everybody cordially invited to come and hear this gifted evangelist.

La Porte Excursion, Sunday, Sept. 4

Ever been to La Porte, Ind.? It's a pretty little town and a popular place for excursions. The C. & W. M. Ry. will run another of those popular St. Joe excursions on September 4 and run it through to La Porte. Train will leave Benton Harbor at 10:45 a. m. and arrive at La Porte at 12:30 p. m. Leave returning at 6 p. m. Round trip rate to La Porte, 50 cents.

GEO. DEHAVEN, G. P. A.

A stubborn cough or tickling in the throat yields to One Minute Cough Cure. Harmless in effect, touches the right spot, reliable and just what is wanted. It acts at once. Geo. M. Bell & Co.

Stop into Rice's and see his war views.

Old papers for sale at this office.

Cider Apples Wanted

We are now prepared to receive apples at our vinegar factory. The highest market price will be paid.

ROBINSON VINEGAR COMPANY.

Old papers for sale at this office.

Glasses scientifically fitted, Dr. Rauschbaum, St. Joseph. Work guaranteed.

Hand Readings.

After visiting the Emerys at their fruit farm Dr. Spear, the expert palmist, has consented to read hands awhile at Higbee hotel. He has ability and experience, discovered the philosophy of palmistry, teaches the art of hand reading, gives private readings or calls for four to six persons at his hotel prices, 35 and 50 cents. Call on or telephone him. 900t6

Change in Sprinkling Hours.

On and after September 1 the evening hours for lawn sprinkling will be from 5:30 to 7 o'clock, instead of 6 to 7:30 as heretofore. Persons using city water will please note carefully this change and govern themselves accordingly. By order board of public works.

6t900 R. P. CHADDOCK, Clerk.

What is nicer for a wedding or birthday present than an artistic picture, artistically framed? Rice has them.

Benton Harbor Abstract Co.

Abstracts of title, money to loan. Office under Hopkins' drug store. tf888

No-To-Bac for Fifty Cents.

Guaranteed tobacco habit cure, makes weak men strong, blood pure. 50c, $1. All druggists.

Buy a 5c Express lead pencil at Wallace Bros. and get a bicycle free.

At Conkey's hall Tuesday evening, Beales' colored specialty company. 10, 20 and 30 cents. Tickets on sale at Bell's drug store.

Ralph Benton at Baker's hardware store cleans gasoline stoves. tf846

TOO LATE TO CLASSIFY.

WANTED IMMEDIATELY—A WOMAN who understands housework. To a thoroughly competent person good wages will be paid. Mrs. G. J. Edgecumbe, 137 Morton avenue. 904tf

DAN GREEN STILL DOES ..DRAYING

ENDERS & YOUNG'S Department Store

Boys' and Children's CLOTHING

The largest and most complete assortment ever shown in this city, ranging in price from $1 50 per suit up. The new Reefer Suits neat, yet reasonable in price, sizes 3 to 8, just the thing for school wear Natty Caps for the boys' and children's fall wear. New hosiery and suspenders. Knee pants from 19c to $1.50 each. Neckwear and everything that goes to make up the school boy's costume. An inspection of our lines at the Big Store will convince you that we have the goods and the prices, the most powerful advertisement in merchandising.

New Fall Dress Goods Are Here...

A variety of rich fabrics selected with care from the best dress goods stocks of the east Every known market has been entered and from each taken that particular item of dress wear in which they excel.

Stylish Vigoruexs

Direct from the famous importing house of Chatman, Kendall & Daniel.

Rich Black Crepons

That sell at sight. Exclusive styles in dress pattern and skirt lengths only. The kind that Freres & Cie bring over. They are right.

Collingwood Cloths

For the children's school dresses, strong, firm and durable. A cloth made on honor by the old Quaker Mills of Philadelphia.

Fall Capes and Jackets

Are now arriving and styles and prices command your attention.

Fur Collarettes

From $2.50 to $15.00, better values than ever We solicit your patronage.

The Hoosier School Shoe Our Leader

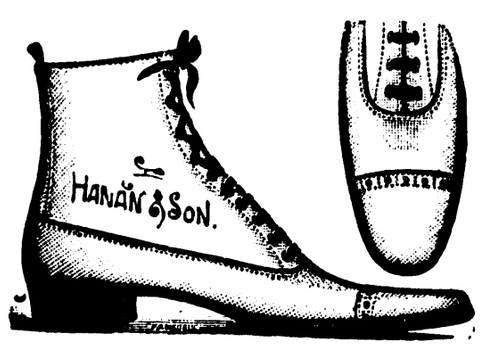

A model of durability and style made to meet the wants of people who desire a neat, attractive shoe combined with good wearing qualities and comfort, moderate in cost, etc. We are still driving bargains at our friends and customers, loosing money on many lines, but THEY MUST GO.

200 pairs Ladies' Oxfords and half shoes in small sizes, worth from $2.00 to $3.50 we are closing at an enormous loss at.....98c
Ladies' Fine Turn Black Oxfords, regular price $3.00 now.....98c
Ladies' Fine Turn Kid Oxfords, regular price $2.50 now.....98c
Ladies' Fine Tan Oxfords, hand turn, regular price $3.50 now.....98c
Ladies' Fine Tan Juliets, hand turn, regular price $3.50 now.....98c

A Large Stock of Ladies' Tan Shoes we are Closing at a Big Sacrifice...

Ladies' tan shoes, cloth top turn, regular price $4.00, closing at.....$1.98
Ladies' tan shoes, plain kid McKay sewed, regular price $4.00..... 1.98
Ladies' tan shoes cloth top, McKay sewed, regular price $3.00..... 1.48
Ladies' tan shoes plain kid stock, worth $2.50..... 1.48

Our new fall Styles in the strongest and best grades made, are in.

Watch for our announcement in Fall Millinery. We will show you a most beautiful and attractive line at moderate prices; bought from the largest manufacturers and importers under "The Hammer" and we will be prepared to more than meet competition.

ENDERS & YOUNG